

Doctor Henry Skilton
and
His Descendants

SUPPLEMENT I

Published A. D. 1927

by

The Doctor Henry Skilton Association

Editors

George Warner^r Skilton, B. S.
Secretary of The Doctor Henry Skilton Association

and

Henry Irving^r Skilton, B. S.
Registrar of The Skilton Family

Foreword

At the sixty-first Annual Reunion of the Skilton Family held August 18, 1926, at Watertown, Connecticut, the officers of The Doctor Henry Skilton Association were instructed to proceed at their discretion with the publication of a Supplement to the family genealogy: "Doctor Henry Skilton and His Descendants". To provide the necessary funds the Treasurer of the Book Committee was authorized to turn over to The Doctor Henry Skilton Foundation the balance of \$59.95 remaining in his hands, and empowered to augment this fund by such further money as might be required, to be raised by the sale of additional books.

The officers of The Association deemed the amount of data available sufficient to warrant proceeding at once with the preparation and printing of Supplement I.

In considering the appointment of an Editor it was perhaps natural that thought should turn to John Davis' Skilton, who edited "Doctor Henry Skilton and His Descendants". While willing to serve the Family in any capacity, and quite ready to aid in the preparation of material for this Supplement, John Davis' Skilton requested that the privilege of editorship be accorded to the former Registrar, and to his successor, into whose hands were to be placed the official genealogical records of the Family.

Further, coming into being through the labors of The Association, and being facilitated by the funds of the Family, it was felt that this Supplement should be edited jointly by a representative of The Association and of the Family.

Accordingly, the Editors were selected by the officers of The Association.

Briefly stated, the purpose of the Supplement is to assemble and publish in permanent form such material as will bring up to date, i. e., May 1, 1927, the salient points of the story of the Skiltons along the lines adopted in the original publication.

The pagination of this Supplement is based on that of the original volume, the first page hereof being numbered 413, following in sequence the last page of that book.

The information in the Addenda, page 378, has been incorporated herein. The Explanatory Note, page 9, applies in all particulars to the Supplement. To abbreviations, add opp.—opposite; q. v. — refer to which.

Grand Numbers for those first mentioned in the Addenda, page 378, or in this Supplement, are thus composed:

Using the Grand Number of the individual's parent as found in "Doctor Henry Skilton and His Descendants" an S is prefixed thereto, signifying that the Grand Number is first em-

ployed in Supplement I. To this number is then affixed an Arabic numeral designating the ordinal number of the child in the family of the parent who is a descendant of Dr. Henry² Skilton.

If both parents of a child are descended from Dr. Henry² Skilton, the child's Grand Number is based on that of the father.

S 784-2 ii designates Edward Karl⁸ Skilton, son of 784 George Warner⁷ Skilton (see page 378) and is thus explained:

The S signifies that the Grand Number is first employed in this Supplement. 784 is the Grand Number of George Warner⁷ Skilton, father of Edward Karl⁸ Skilton, which is used rather than that of the child's mother, 816 Lora Agnes⁷ (Skilton) Skilton. The Arabic 2 following 784 indicates that Edward Karl is the second child of his father.

The index to this Supplement contains the names of all persons mentioned herein. The first page reference is the index page to "The Cyclopeedy" on which such name occurs.

The Editors of the Supplement take this opportunity to voice their appreciation for the aid and advice given them by the living members of the former Publication Committee, particularly to Dr. John Davis⁷ Skilton, Carrie May⁶ (Skilton) Skilton and Charles Herbert⁷ Skilton. Due credit and appreciation are also extended to all who have in any way aided the Editors in securing genealogical data, for without such aid the Supplement could not have been published.

The Cyclopeedy

Eugene Field published one of his delightful and highly amusing Profitable Tales under the title: "The Cyclopeedy". The story is of a young couple, who, soon after their marriage, wishing to start aright, subscribe for an encyclopedia — they call it "The Cyclopeedy" — which they agree to take and pay for, a volume at a time, as it comes from the press. The usual delays, delivery at inopportune times and the other vexations incident to such a transaction are set forth in entertaining fashion. Finally, after the lapse of many years, when the woman is dead and gone, and the man has grown old and feeble, the last volume is delivered to him on his death bed. He clutches the book and pays the agent for it, just as his soul flees from its mortal tenement and soars "rejoicin' to realms of everlastin' bliss". The poor old man passes away unaware that his estate is liable for the index, as yet unpublished, and still to come, this information being imparted to the heirs, gathered in the chamber of death, by the agent for "The Cyclopeedy".

While the book "Doctor Henry Skilton and His Descendants" was in course of preparation many delays and discouragements

were encountered. The World War was fought; prices rose to unprecedented heights; unnecessary printing was restricted; some members of the Publication Committee were engaged in war work; impediments of one sort and another combined to postpone the printing of the book, causing the Editor, well nigh in despair, to dub the Skilton Family book: "The Cyclopeedy", after the publication immortalized in Field's story of high hopes and pleasant anticipations which were realized only after many trials and tribulations. So it was that "Doctor Henry Skilton and His Descendants" came to be known among those descendants as "The Cyclopeedy".

We venture the opinion and we express the hope that the name will abide, as it epitomizes much of labor, of hope deferred, of keeping everlastingly at it and of final achievement, all in the face of hindrances and discouragements which have endeared to us the name and the reality of "The Cyclopeedy".

The Doctor Henry Skilton Foundation

"The Cyclopeedy" was completed and issued in 1921, and, at the Reunion in 1925, ten years after the publishing of the family book had been authorized, the Book Committee reported that all of its financial obligations had been discharged.

One undertaking had enlisted the interest and co-operation of the Family during a decade, and had been carried to completion. It therefore seemed desirable and fitting that there should be inaugurated another enterprise upon which endeavor might be put forth with resultant benefits to many people for a long time to come, to say nothing of the cohesion and stimulus of a common ideal constantly afforded to the living.

A brief account is given of the establishment of The Doctor Henry Skilton Foundation, brought about by the hope of the members of the Clan to perpetuate worthily Dr. Henry² Skilton's memory, by their desire to render service to others and by their sense of loyalty each to the other, inspired by a common ancestry.

At the Preliminary Gathering of the Family, held June 20, 1925, it was moved that a committee be appointed to consider the establishment of a Fund in memory of Dr. Henry² Skilton, the committee to report at the Sixtieth Reunion. The committee consisted of:

- 708 John Davis⁷ Skilton, Chairman
- 748 Chloe Mariella⁷ (Skilton) Myers
- 370 Eugene Smith⁸ Skilton
- 775 Albert Gould⁷ Clark
- 784 George Warner⁷ Skilton
- 788 Ernest White⁷ Skilton

At the sixtieth Reunion, August 19, 1925, a report was made recommending the establishment of such a Fund and the appointment of a Board of Trustees, to report more fully at the next Preliminary Gathering.

The Trustees reported at the Preliminary Gathering held June 12, 1926, and the following Articles of Association were adopted:

“The Memory of the Just is Blessed”

Preamble

Whereas, Doctor Henry Skilton was an accomplished physician and surgeon, a preacher of righteousness, a devoted patriot, a surgeon and chaplain in the army of the American Revolution which achieved the independence of the United States, a man of exalted Christian character and of notable achievement, God fearing, honest and honorable, sustaining well every relation throughout a long and useful life, worthy of our pride and emulation, and

Whereas, His wife, Tabitha (Avery) Skilton, was an helpmeet for him,

Now therefore be it resolved:

That to perpetuate in worthy manner the memory of these our ancestors by the performance of helpful offices for those who may be of their posterity and for the accomplishment of good things for our fellow men, we, descendants of Doctor Henry Skilton and his wife, Tabitha (Avery) Skilton, appreciative of our heritage, do form The Doctor Henry Skilton Association for the purpose of establishing The Doctor Henry Skilton Foundation, devoting thereto certain moneys already given for its purposes, pledging that we ourselves will maintain The Doctor Henry Skilton Association and The Doctor Henry Skilton Foundation and that we will enjoin upon our descendants the privilege and duty that will be theirs, as well as our own, in safeguarding and increasing The Doctor Henry Skilton Foundation and administering it under the provisions of the following Articles of Association for the accomplishment of the purposes set forth herein.

**Articles of Association
of
The Doctor Henry Skilton Association
The Association**

<i>Name</i>	The name of this organization shall be The Doctor Henry Skilton Association, hereinafter referred to as THE ASSOCIATION.
<i>Members</i>	The members of THE ASSOCIATION, hereinafter called the members, shall be those descendants, as hereinafter defined, and those persons wedded to descendants of Doctor Henry Skilton and his wife, Tabitha (Avery) Skilton, who shall from time to time subscribe to these Articles of Association in a book or on cards provided for that purpose and kept by the Secretary. No member who has not attained the age of eighteen years shall be entitled to vote upon any measure affecting or concerning the election of officers, or other business of THE ASSOCIATION.
<i>Effective</i>	These Articles of Association shall become effective when twenty-five members entitled to vote shall have subscribed to them.
<i>Quorum</i>	A quorum for the transaction of business at any meeting of THE ASSOCIATION shall consist of fifteen members entitled to vote.
<i>Preliminary Gathering</i>	The term "Preliminary Gathering" employed in these Articles of Association shall be understood as designating and referring to the Preliminary Gathering of The Skilton Family usually held in the month of June of each year.
<i>Annual Reunion</i>	The term "Annual Reunion" employed in these Articles of Association shall be understood as designating and referring to the Annual Reunion of The Skilton Family usually held in the month of August of each year.
<i>Descendant</i>	The terms "descendant" or "descendants" employed in the foregoing Preamble and in these Articles of Association shall be understood as designating and referring to those who are descended from Dr. Henry Skilton and his wife, Tabitha (Avery) Skilton, exclusively through and from their son, Avery Skilton, and his wife, Parthenia (Judd) Skilton, except that these terms shall include any person or persons who

shall have been legally adopted by any descendant or descendants as defined herein.

Purposes

The purposes of THE ASSOCIATION shall be:

- (a) To establish The Doctor Henry Skilton Foundation, hereinafter referred to as THE FOUNDATION;
- (b) To raise, augment, safeguard, invest and reinvest the moneys of THE FOUNDATION;
- (c) To buy and sell real estate on account of THE FOUNDATION;
- (d) To administer THE FOUNDATION and its affairs for the purposes and in the manner set forth in these Articles of Association;
- (e) To undertake such projects and activities as THE ASSOCIATION may elect.

Charter

THE ASSOCIATION may seek a charter and be incorporated under the laws of The United States of America or of any State of the Union for the furtherance of the purposes for which THE ASSOCIATION is formed and maintained.

The Foundation

Purposes

The purposes of THE FOUNDATION shall be, subject to the provisions and terms of these Articles of Association:

- (a) To perpetuate in any appropriate manner the memory of our ancestors, Doctor Henry Skilton and his wife, Tabitha (Avery) Skilton, whom we have ever been taught to respect and to revere;
- (b) To supply, erect and maintain objective, tangible memorial, or memorials, to Doctor Henry Skilton or his wife, Tabitha (Avery) Skilton, or both, at the times, in the places and in the manner which THE ASSOCIATION may elect;
- (c) To accomplish helpful offices and ministrations in behalf of any descendant of Doctor Henry Skilton and his wife, Tabitha (Avery) Skilton;
- (d) To render such altruistic service as may from time to time commend itself to THE ASSOCIATION, as opportunity or necessity may determine.

The Board of Trustees

- Duties* THE FOUNDATION shall be under the direction of a Board of Trustees, hereinafter referred to as the Board, which shall consist of fifteen members, and which shall have oversight and control of all property, real, personal and mixed, of which THE FOUNDATION may at any time be possessed, subject to the provisions of these Articles of Association.
- Rules* The Board shall adopt rules for its procedure which shall conform to the provisions of these Articles of Association.

Officers

- Names* The officers of THE ASSOCIATION and of the Board shall be the same and shall be a President, a Vice President, a Secretary and a Treasurer, all of whom shall serve for a period of one year, or until their successors shall be elected.
- Election* These officers shall be elected by THE ASSOCIATION at the time of the annual election of Trustees, and subsequent to such election.

Duties

- President* It shall be the duty of the President to preside at all meetings of the Board, to call meetings of THE ASSOCIATION and of the Board when necessary, or advisable and to preside at all called meetings. He shall be ex officio a member of all committees appointed by the Board. He shall appoint all standing committees and Auditors. In his absence and that of the Vice President a president pro tempore shall be appointed to preside over any meeting of THE ASSOCIATION or of the Board which may be held in accordance with these Articles of Association.
- Vice President* In the absence of the President, it shall be the duty of the Vice President to preside at the meetings of the Board and at all called meetings. During the disability of the President his duties shall be discharged by the Vice President.
- Secretary* It shall be the duty of the Secretary to make and keep complete records of the votes, doings and proceedings of the meetings of THE ASSOCIATION and of the Board, which records shall be open at all reasonable times to the inspection of members of THE ASSOCIATION. He shall

*Secretary
(cont.)*

provide and keep the book wherein are inscribed these Articles of Association. He shall keep the signatures of the members, either in such a book, or upon cards provided for that purpose. He shall receive and keep on file written copies of all reports of officers and committees. He shall be ex officio a member of all committees appointed by the Board and of all standing committees. He shall transmit all notices of meetings as required by these Articles of Association.

The Secretary shall receive and keep an accurate record of all moneys and securities contributed to, acquired by, or designated for THE FOUNDATION and all income of THE FOUNDATION of every sort and kind and shall pay the same to the Treasurer promptly, taking his written receipt therefor. He shall advise the Treasurer in writing of all disbursements of moneys authorized and ordered in accordance with the provisions of these Articles of Association. At the time of the Annual Reunion, he shall make to THE ASSOCIATION a written report of the acts and affairs of THE ASSOCIATION for the preceding fiscal year.

Treasurer

It shall be the duty of the Treasurer to receive from the Secretary, giving his written receipt therefor, all moneys and securities belonging to THE FOUNDATION, howsoever acquired, and to enter regularly in books provided and kept for that purpose all moneys received and disbursed on account of THE FOUNDATION. He shall deposit all moneys belonging to THE FOUNDATION in a depository or depositories chartered by The United States of America, or by any State of the Union, and approved by the Board.

He shall make disbursements in accordance with instructions duly transmitted to him in writing by the Secretary, such instructions to advise him of disbursements to be made in conformity with the provisions of these Articles of Association.

At the close of each fiscal year of THE ASSOCIATION, he shall cause his books to be audited for such fiscal year, by the Auditors appointed by the President, and he shall exhibit to the

Treasurer
(*cont.*)

Auditors all securities belonging to THE FOUNDATION.

At the time of the Annual Reunion he shall present to THE ASSOCIATION a written report of receipts and expenditures for the preceding fiscal year, and of the general condition of THE FOUNDATION, and shall file a copy of such report with the Secretary.

The Trustees

Groups

The Trustees shall be divided into five groups, selected by lot. The first group of three members shall serve for a period of one year; the second group of three members shall serve for a period of two years; the third group of three members shall serve for a period of three years; the fourth group of three members shall serve for a period of four years; and the fifth group of three members shall serve for a period of five years.

Election

At the time of the Preliminary Gathering each year, Trustees shall be elected by THE ASSOCIATION to replace those whose terms expire at the time of the Annual Reunion in that year. These Trustees shall serve for a period of five years, commencing at the conclusion of the business meeting at the time of the Annual Reunion, or until their successors shall be elected.

Eligibility

Only members shall be eligible to serve as Trustees and no Trustee who shall have served a full term of five years shall be eligible to reelection at the time such full term of five years shall expire.

Vacancies

A vacancy in the Board, either of Officer or Trustee, during the year for any cause shall be filled by election at the time of the next succeeding Preliminary Gathering or Annual Reunion of a special Officer or Trustee to complete the unexpired term caused by the vacancy, but the Board may elect an Officer or Trustee to fill any vacancy until the time of the next Preliminary Gathering or the next Annual Reunion.

Property

Custodianship

The Board shall have power and authority to receive by devise, bequest, or otherwise, and to

*Custodian-
ship (cont.)*

receipt for real estate and property of every sort; to accept, hold, buy, sell, rent and lease real estate; to receive, hold, buy, and sell personal property and securities and to deposit, invest, reinvest and dispense the same, all in accordance with the provisions of these Articles of Association.

The Board shall have power and discretion to receive and to receipt for any gifts of any kind for any specific purpose and shall have the power to use such gifts for the purpose or purposes for which they may be given and designated.

Investments

The Board shall have power and authority to invest and reinvest the funds of THE FOUNDATION, but no moneys shall be invested in securities which are not approved, designated and authorized by the laws of the State of Connecticut for the legal investment of Trust Funds, provided that THE FOUNDATION may receive and accept securities donated to it and when necessary shall convert same into cash or legal investments for Trust Funds as soon as it may be done conveniently, and further provided that the Board may, at its discretion, make loans to members, for the purpose of rendering assistance in such circumstances as the Board may deem it expedient to do so, loans to be repaid on terms approved by the Board and to bear such rate of interest as may be determined by the Board.

*Loans**Donations*

The Board shall have power to make to a person, or persons, or to an organization, or organizations, donations or grants of money, intended to further any purpose, or purposes of THE FOUNDATION.

*Dispensing or
Withdrawing
Moneys*

The signatures of any two Officers of the Board shall be required to dispense moneys or to withdraw money from any bank or depository. When the funds of THE FOUNDATION shall have reached the amount of Five Thousand Dollars (\$5000.00), each Officer shall be bonded at the expense of THE FOUNDATION in such sum as the Board may prescribe, for the faithful discharge of his duties.

*Bond**Meetings—
Regular*

Meetings of THE ASSOCIATION and of the Board shall be held at least twice a year, at the

- Meetings—
Regular (cont.)* time of the Preliminary Gathering and of the Annual Reunion, respectively, at the place or places at which such meetings are held, the hour to be set by the President. The meetings of THE ASSOCIATION may be held simultaneously and concurrently with the business meetings of the Preliminary Gatherings and Annual Reunions, the President of the Skilton Family Organization presiding thereat, provided that the Secretary of THE ASSOCIATION shall make due record of all action taken which shall affect the affairs and interests of THE ASSOCIATION, and provided further that all action taken shall conform to the provisions of these Articles of Association insofar as THE ASSOCIATION and its affairs and interests are concerned.
- Meetings—
Special* Special meetings of THE ASSOCIATION or of the Board may be called from time to time as the President may deem necessary or advisable or at the request of five Trustees duly communicated in writing to the Secretary. Unless otherwise specified in the call therefor, the place of a called meeting shall be in the State of Connecticut, and no meeting shall be called to assemble elsewhere than in the State of Connecticut, except upon the written request of not less than ten Trustees duly communicated in writing to the Secretary.
- Quorum* Five Trustees present either in person or proxy at any regular or special meeting of the Board duly called, shall constitute a quorum for the transaction of business.
- Notices* Notices of each regular and special meeting of the Board and of each special meeting of THE ASSOCIATION, shall be mailed at least one week prior to such meetings. Notices of Preliminary Gatherings or of Annual Reunions, sent by The Corresponding Secretary of The Skilton Family, shall be considered sufficient for the calling of regular meetings of THE ASSOCIATION.
- Proxies* Any Trustee may, by a writing, constitute an agent to vote in any meeting, but such proxy shall be valid only when given to a person who is a Trustee and shall entitle the person so authorized to vote only at such meeting.

<i>Voting by Ballot</i>	All votes of the Board shall, if requested by any Trustee, be by ballot.
<i>Use of Net Income</i>	During any fiscal year a sum not exceeding the net accrued income of THE FOUNDATION, excluding gifts, devises and bequests, may be employed under the direction of the Board in such manner as it may elect, or as THE ASSOCIATION may direct by formal vote duly recorded, for the furthering, promotion, encouragement and accomplishment of any object, project, or plan calculated or intended to carry out the purposes of THE FOUNDATION as specified in these Articles of Association, provided that any part of the principal may be loaned to a member or members as herein provided.
<i>Dispensing Moneys</i>	Formal vote of the Board, duly recorded, or the written approval of a majority of the Trustees, or the approval of THE ASSOCIATION, by a formal vote at the time of any Preliminary Gathering or Annual Reunion, or Special Meeting, duly recorded, shall be required before dispensing moneys for any purpose or object, provided that no part of the principal may be expended without the consent of two thirds of those present and entitled to vote at a meeting of THE ASSOCIATION, and further provided that any loan to a member shall not be construed as expending the principal.
<i>Annual Report</i>	A complete report of the doings of the Board shall be presented by the Secretary to THE ASSOCIATION at each Annual Reunion.
<i>Fiscal Year</i>	The fiscal year of THE ASSOCIATION shall begin on the first day of August in each calendar year, and end on the thirty-first day of July in the succeeding calendar year.
<i>Amendment</i>	Any proposed amendment to these Articles of Association shall be submitted in writing to THE ASSOCIATION assembled at the time of any Preliminary Gathering or Annual Reunion. If approved by two thirds of those present and entitled to vote at such meeting, it shall be referred to THE ASSOCIATION at the time of the next occurring Preliminary Gathering, or Annual Reunion, and shall become effective if approved by two thirds of those present and entitled to vote, provided that every proposed

*Amendment
(cont.)*

amendment shall receive not less than fifteen affirmative votes in at least one ballot before it be finally adopted and made effective.

Dissolution

Upon the dissolution of THE ASSOCIATION, it shall select, or, if it fail to select, the Board shall select a Trust Company located and engaged in business in the State of Connecticut, to which shall be conveyed, transferred and delivered the net assets of THE FOUNDATION, to be held in trust by such Trust Company in perpetuity and to pay the net income from THE FOUNDATION to such person, or persons, or organization, or organizations, as THE ASSOCIATION may designate, for uses and purposes similar, or substantially similar, to those for which THE FOUNDATION is established. Should THE ASSOCIATION make no designation of person, or persons, or organization, or organizations, to receive such net income, the Board shall make such designation. Should both THE ASSOCIATION and the Board fail to make such designation of person, or persons, or organization, or organizations, to receive such net income, it shall be paid to the Town of Watertown, Connecticut, for uses and purposes similar, or substantially similar to those for which THE FOUNDATION is established.

**The personnel of the Board of Trustees elected
August 18, 1926, was:**

Term expiring in 1927

- 711 Catharine Amanda⁷ Skilton
- 784 George Warner⁷ Skilton
- 811 Ada May⁷ (Skilton) Lamphier

Term expiring in 1928

- 389 James George⁶ Skilton
- 775 Albert Gould⁷ Clark
- 788 Ernest White⁷ Skilton

Term expiring in 1929

- 327 William Lester⁶ Atwood
- 419 Anna Elizabeth⁶ Avery
- 796 John Alanson⁷ Beers

Term expiring in 1930

- 370 Eugene Smith⁶ Skilton

- 752 Charles Herbert⁷ Skilton
810 Elsie Louise⁷ (Jones) Gills

Term expiring in 1931

- 708 John Davis⁷ Skilton
748 Chloe Mariella⁷ (Skilton) Myers
829 Sylvia Grace⁷ Clark

The officers of The Association for the year 1926-27 were:

- 708 John Davis⁷ Skilton, president
752 Charles Herbert⁷ Skilton, vice president
784 George Warner⁷ Skilton, secretary
389 James George⁸ Skilton, treasurer

THE ASSOCIATION reported 94 members at the end of the first year of its existence and \$222.24 on hand.

The first act of THE ASSOCIATION toward preserving the memory of Dr. Henry² Skilton was to erect a D. A. R. marker at his grave on August 18, 1926.

The second undertaking is to edit and publish this Supplement.

The Skilton Plate

At the fifty-ninth Annual Reunion of The Skilton Family, held at Watertown, Connecticut, August 20, 1924, a Committee, consisting of Ira Clifton Matteson, Joseph Isaac Riley and Edith May⁷ Skilton, was appointed to secure the expression of the Family in regard to a "Skilton Plate". It was proposed that this be a Wedgwood plate, bearing a picture of the house built by Dr. Henry² Skilton, in Southington, Connecticut, between 1748 A.D. and 1760 A.D. (See page 10). As a result of the Committee's activities an order was placed for three hundred of the plates, which were received from England in January, 1926, the necessary expense being underwritten for the time being by several members of the Family. The plates were furnished either in blue or mulberry. The consignment was soon exhausted and a second order of ten dozen plates was received in August, 1926, which were also quickly sold.

Out of the profits accruing from the sale of the plates there was provided and turned over to The Doctor Henry Skilton Foundation the money to meet the cost of placing at the grave of Dr. Henry² Skilton, a bronze marker for a Revolutionary Soldier.

Marker for the Grave of Dr. Henry² Skilton

This marker, in standard design to indicate the place of interment of a Revolutionary soldier, was unveiled at the grave of Dr. Henry² Skilton in the Old Cemetery, Watertown, Conn.,

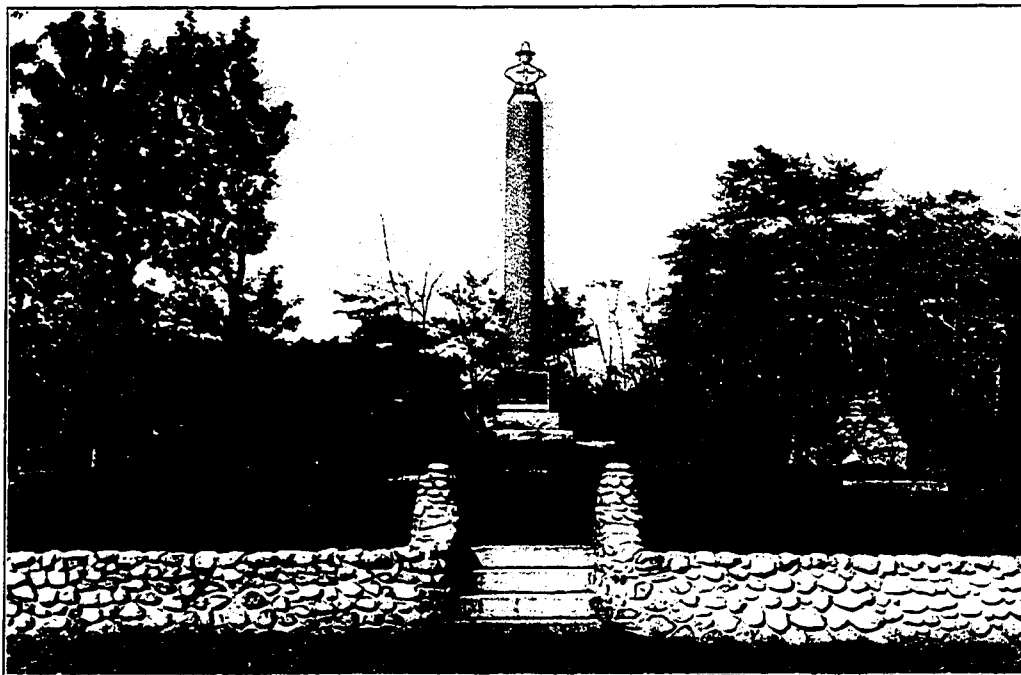

AVERY MEMORIAL, AVERY MEMORIAL PARK, GROTON, CONNECTICUT. FOR DESCRIPTION AND HISTORY OF MONUMENT, SEE "DOCTOR HENRY SKILTON AND HIS DESCENDANTS", PAGES 379, 380.



DEDICATION OF THE MARKER FOR THE GRAVE OF DR. HENRY^c SKILTON, BEARING THE FOLLOWING LEGEND:

HENRY SKILTON
REVOLUTIONARY SOLDIER
SURGEON AND CHAPLAIN
SARAH WHITMAN TRUMBULL CHAPTER
DAUGHTERS OF THE AMERICAN REVOLUTION

immediately following the sixty-first Annual Reunion meeting on August 18, 1926.

Participated in by a considerable number of the Family and friends, the ceremony was simple and dignified, befitting the life and character of Dr. Henry² Skilton.

The Reverend Francis B. Whitcome, Rector of Christ Church, Watertown, Conn., offered an impressive prayer, at the close of which all united in repeating The Lord's Prayer.

"America" was sung under the leadership of Henry Irving⁷ Skilton, who was in charge of the music.

Chloe Mariella⁷ (Skilton) Myers read the following poem, composed for the occasion by Catharine Amanda⁷ Skilton:

"We are told in song and story,
 In records reverently kept,
 Of heroic Henry Skilton,
 Who for many years has slept
 In the quiet of God's Acre,
 In a small New England town,
 Little dreaming of the glory
 That has brought his name renown.
 We here unveil this tablet,
 That he who runs may read
 The record of his service,
 Of every patriotic deed.
 To perpetuate his memory,
 In reunion we are met,
 That never shall a Skilton
 Need to say, 'Lest we forget!'"

After the singing of "Oh, God! Our Help in Ages Past", Dr. John Davis⁷ Skilton spoke appropriately of the marker, telling how it was secured, why it was being placed upon Dr. Henry² Skilton's grave and voicing sentiments of patriotism and appreciation of the Family's ancestral heritage.

At the conclusion of these remarks, the bronze tablet, which had been draped with the American Flag, surmounted by a brass eagle, was unveiled by Sperry Barnes⁸ Skilton and Barbara Southmayd⁹ Skilton. The assembled company sang The Star Spangled Banner and at the close of the exercises the Benediction was pronounced by Dr. John Davis⁷ Skilton:

St. Michael's Cathedral Church

The following article was obtained by 711 Catharine Amanda⁷ Skilton on August 17, 1922, at St. Michael's Cathedral Church, Coventry, England. Perusal of it should give an added appre-

ciation of the dignity and splendor of the noble Church in whose Registers are preserved the earliest authentic records of the Family of Dr. Henry² Skilton.

"The present Church was built in place of earlier Norman and early English Churches at the close of the fourteenth century, the whole being completed within some 100 years, and representing the best type of perpendicular architecture. It is unique in its unity and simplicity. One of its chief glories is the nine storied steeple, six stories being taken up by the tower and lantern, and three by the spire. This is one of the finest in Europe, 300 feet high, corresponding to the length of the Church. The vaulting in the interior is nearly 100 feet from the floor.

"The width of the Church is abnormal, its area 22800 square feet, and it seats a congregation of 2000, all of whom have a practically uninterrupted view of the preacher. The flat low pitched roof makes the Church an admirable auditorium.

"The visitor will observe that the lines of the main building are out of straight, this being probably due to the fact that the choir and apse were first built, and that the extension of the Church to its present length in a straight line was rendered impossible by the adjoining St. Mary's Hall. The nave is of six bays, and the chancel of three, the arches being wide and the piers slight, a triumph of economy and technique in the adjustment of weight. The south porch is the oldest part of the Church.

"There were originally in pre-reformation times no less than eleven altars, most of them in Chapels belonging to the merchant guilds of the city. On the north side the Ladye Chapel, now used for daily services, was appropriated by the Drapers, that of St. Andrew on the north by the Smiths, and the east end of same by the Girdlers. Beyond the organ to the east, the south chancel aisle was the Chapel of the Mercers, and on the south, St. Thomas Chapel still appertains to the Cappers' Company, which meets annually in the Priests' chamber over the south porch. This Chapel has recently been renovated and screened off as a place of quiet devotion. In it will be found the ancient Cappers' Pall, also a small library of devotional literature. The Ancient Dyers' Chapel now forms the Baptistry. There are three fonts, two of marble and one of stone; the oldest stands at the west end; that in the Baptistry is modern. Also a fine muniment chest outside the Ladye Chapel.

"The visitor will notice the costly and beautiful choir screens and Bishop's throne, recently given as a war memorial, and should inspect the old woodwork of the Ladye Chapel, where the ancient misericords of the Collegiate Church have been suitably placed. West of the Ladye Chapel is that of St. Lawrence, beneath which are two noble crypts. There are also

four communion tables of carved oak, one at least Jacobean, which deserve inspection.

"The principal monuments are those of Julian Nethermyl, at the west end, and the Swillingtons in the Mercers' Chapel, and an interesting epitaph self-composed to "an old tossed tennis ball", on the south wall.

"The ancient glass is fragmentary; the best of it has been gathered together in the two outer windows of the apse. The abundance of glass is a notable feature of the Church.

"The whole structure was restored 1885 to 1890, in red runcorn stone by Mr. J. O. Scott."

Second Generation

2. **Henry² Skilton** d. June 6 or 7, 1802, at Watertown, Conn.; bur. there. Tombstone says he d. June 6. Cemetery Record says he d. June 7. (See Tombstone, Cemetery Record, Jeremiah Peck's Account).

Tabitha (Avery) Skilton, who m. **Henry² Skilton**, d. October 15, 1797, at Watertown, Conn.; bur. there.

Third Generation

8. **Mary³ (Skilton) Atwood**, according to Cothren, History of Ancient Woodbury, Volume 3, Page 264, d. June 12, 1830, at Woodbury, Conn.

References in "Doctor Henry Skilton and His Descendants" are as follows:

Page 23, lines 24 and 25: "d. June, 1830, at Woodbury."
(The Groton Avery Clan, Volume 1, Page 184.)

Page 25, lines 25 and 26: "d. June 12, 1830, Watertown, Conn."
(Woodbury Rec. See Cothren.)

Page 27, lines 6 and 7: "d. June 12, 1830, at Watertown, Conn."

The Editors believe that these references err with respect to the *place* of death. 94 Garwood Harvey⁶ Atwood wrote to 754 Henry Irving⁷ Skilton on October 27, 1913, that 8 Mary³ (Skilton) Atwood d. May 30, 1830, at the home of his father, 24 Harvey⁴ Atwood. (Woodbury, Conn.)

The Editors insert this information without comments as to the accuracy of any of it.

Fourth Generation

30. **Henry⁴ Skilton** and his wife, **Maria (Marshall) Skilton**, were both bur. in the East Morris Cemetery, East Morris, Conn.

Fifth Generation

Nancy (Lathrop) Atwood, who m. 39 **John Ashley⁵ Atwood**, d. March 23, 1909, at Woodbury, Conn.; bur. Old North Cemetery, Woodbury, Conn.

77. **Lewis Hart⁵ Atwood** d. July 15, 1922, at Woodbury, Conn.; bur. there.

Henrietta Eliza (Judson) Atwood, who m. **94 Garwood Harvey⁵ Atwood**, d. February 27, 1916, aged 91 years.

Mary⁹ White (Joel⁴, John⁷, John⁶, John⁵, John⁴, Daniel³, Nathaniel², John¹), who m. **108 Samuel William Southmayd⁸ Skilton**, was a descendant of Elder John White, one of the first settlers of Hartford, Conn. See John White and Descendants, by Allyn S. Kellogg. Case, Lockwood and Company, Hartford. 1860.

110. **George Frederick⁵ Skilton** (James⁴, Avery³, Henry², John¹) m. May 4, 1841, at Watertown, Conn., **Wealthy Maria Munn**.

120. **Raphael Marshall⁵ Skilton**, in 1909, presented the Ecclesiastical Society, Morris Congregational Church, Morris, Conn., with a Kimball Pipe Organ, in memory of his parents, 30 Henry⁴ Skilton and Maria (Marshall) Skilton, whose home was in Morris.

The Ecclesiastical Society passed the following resolution at that time—"Resolved: That the most hearty and sincere thanks of this Society and Church be extended to Mr. Skilton for his magnificent gift which we believe will be thoroughly appreciated by the congregation and held in high esteem by the whole community." See page 441.

Adeline Maria (Sanford) Skilton, who m. **121 Otis Avery⁵ Skilton**, d. June 11, 1922, at Brookline, Mass.; bur. Thomaston, Conn.

Sixth Generation

138. **Sherman⁶ Atwood** d. October 7, 1925, at Middletown, Conn.; bur. Bethlehem, Conn.

146. **Arthur Gilbert⁵ Atwood** d. April 9, 1923, at Woodbury, Conn.; bur. Watertown, Conn.

150. **Emeline Maria⁶⁻⁷ (Atwood) Henninger** (Ephraim⁵, Oliver⁴, Mary³ Skilton, Henry², John¹), who was b. July, 1854, at Watertown, Conn., m. 2d **William McNamara**.
Address: Oakville, Conn. (1924)

151. **Stiles**⁶⁻⁷ **Atwood** (Ephraim³, Oliver⁴, Mary³ Skilton, Henry², John¹), who was b. November, 1857, at Watertown, Conn., m. **Martha (Ackerman) Rogers**, wid. of John J. Rogers, of Watertown, Conn.

Friend C. Eggleston, who m. 171 **Eloisa**⁶ (**Atwood**) **Hawkins**, d. April 22, —, at Kankakee, Ill., aged 87; bur. Mount Grove Cemetery, Kankakee, Ill.

Phebe (or Phoebe) J. [(Hawley) Downs] Atwood, who m. 177 **James M.**⁶ **Atwood**, d. January 7, 1917, aged 85 years, 11 months.

178. **David Moulthrop**⁶ **Atwood** d. April 19, 1924, at Watertown, Conn.; bur. Evergreen Cemetery, Watertown, Conn.

196. **Celia Adelaide**⁶ (**Atwood**) **Peck** d. April 27, 1926, at New Britain, Conn.; bur. Evergreen Cemetery, Watertown, Conn.

Thomas Jefferson Peck, who m. **Celia Adelaide**⁶ **Atwood**, d. May 14, 1922, at Waterbury, Conn.; bur. Evergreen Cemetery, Watertown, Conn.

208. **Henry Walter**⁶ **Atwood** d. March 26, 1923, at Watertown, Conn.; bur. there.

John Frederick Woodruff, who m. 212 **Ellen Jane**⁶ **Atwood**, d. in February, 1910; bur. February 26, 1910, Evergreen Cemetery, Watertown, Conn.

236. **Bronson Wheeler**⁶ **Atwood** d. February 27, 1924, at New Milford, Conn.; bur. Watertown, Conn.

Alvaretta (Hotchkiss) Atwood, who m. **Bronson Wheeler**⁶ **Atwood**, was b. December 25, 1859, at Prospect, Conn.; dau. of Milo Hotchkiss and Eliza (Young) Hotchkiss. She d. at Middlebury, Conn., aged 57 years, 5 months.

237. **Ruth Maria**⁶ (**Atwood**) **Lockwood** d. December 28, 1921, at Watertown, Conn.; bur. Evergreen Cemetery, Watertown, Conn.

250. **Margaret Stoddard**⁶ (**Atwood**) **Minor** d. January 5, 1917, at Woodbury, Conn.; bur. Woodbury, Conn.

Truman Smith Minor, who m. **Margaret Stoddard**⁶ **Atwood**, d. February 27, 1922, at Woodbury, Conn., aged 89 years; bur. Woodbury, Conn.

255. **William Curtis**⁶ **Atwood** (John³, Wheeler⁴, Mary³ Skilton, Henry², John¹), who was b. August 12, 1825, at Woodbury, Conn., m. April 24, 1848, at Bridgeport, Conn., **Betsy**

French, who was b. September 5, 1828, at Brookfield, Conn.; dau. of David French and Nancy (Burras) French. He d. October 23, 1913, at Watertown, Conn.; bur. there. She d. July 16, 1903, at Watertown, Conn.; bur. there.

Children of William Curtis⁶ Atwood and Betsey (French) Atwood:

594 i Antoinette Lois⁷, b. December 28, 1851, Woodbury, Conn.

595 ii Bertha Augusta⁷, b. August 6, 1862, Watertown, Conn.

261. Henry Harrison⁶ Atwood d. October 28, 1914, at Waterbury, Conn.

Ellen (Capewell) Atwood, who m. **267 Franklin Jonathan⁶ Atwood**, d. January 20, 1926, at Middlebury, Conn.; bur. Woodbury, Conn.

327. William Lester⁶ Atwood is engaged in the Real Estate business.

Address: Box 3891, St. Petersburg, Florida. (1927)

332. Henrietta Elizabeth⁶ (Atwood) Beardsley d. July 14, 1926, in the fire which destroyed the Twilight Inn, Haines Falls, N. Y. Her son, 691 Herbert Lewis⁷ Beardsley, perished in the same disaster. No remains were identified.

Emma Carrie Tompkins, who m. **336 Frederick Brewer⁶ Atwood**, was the dau. of George Tompkins, b. May 10, 1823, at Waterbury, Conn.; d. November 12, 1888, at Waterbury, Conn.; bur. there, and Frances Ann (Sandland) Tompkins, b. July 23, 1828, at Waterbury, Conn.; d. March 7, 1895, at Waterbury, Conn.; bur. there. George Tompkins was for many years Foreman of the burnishing department at the Scovill Manufacturing Company, Waterbury, Conn.

Amanda Jane (Davis) Skilton, who m. **343 Alvah Stone⁶ Skilton**, d. May 20, 1925, at Ingleside, Monroeville, Ohio; interred in Davis-Skilton Vault, Riverside Cemetery, Monroeville, Ohio.

Amanda Jane Davis, oldest child of John Sowers Davis and Catharine Pasco (Nave) Davis, was b. February 17, 1844, at Galion, Ohio, where she resided until and for a time after her marriage, December 20, 1865, to 343 Alvah Stone⁶ Skilton. She finished her scholastic education at Lagonda Institute, Springfield, Ohio, attaining at the same time a high degree of proficiency in music, both vocal and instrumental. In the year 1866 she moved with her husband and parents to Monroeville, Ohio, and lived there until her death, May 20, 1925, except one year spent at Logansport, Indiana.

She was for many years a communicant of Zion Church, Monroeville, and served for a long time as a member of the

Board of Managers of Gordon Cottage, Milan, one of the homes for ladies maintained by the Diocese of Ohio. She was a charter member of Althea Chapter, No. 438, Order of the Eastern Star.

Mrs. Skilton was an especially capable business woman, a keen judge of character, possessing remarkable intuition, having a marked streak of ingenuity, with an unusual knack of doing things herself, as well as a decided gift of enlisting the interest and energies of others. Hers was a delightful sense of humor. She had travelled extensively at home and abroad.

She ever bore well her part in life, meeting cheerfully and efficiently its responsibilities and enjoying its privileges and pleasures, being hospitable, open-handed and charitable, a good neighbor, an affectionate wife, a generous and unselfish mother.

She attained the age of eighty-one years, exactly one year younger than was her father, John Sowers Davis, at the time of his demise.

Mrs. Skilton was the great-grand-daughter of John Sowers III, a Revolutionary soldier, one of the two founders of Monroeville, who died in 1820. John Sowers III had one daughter, Mary Ann (Sowers) Davis, Mrs. Skilton's grandmother, and four sons. Descendants of all of these were present at Mrs. Skilton's obsequies, which were held May 22, 1925, at her home, Ingleside, a part of the original grant of land to John Sowers III, where she had resided more than two score years. Her body was placed in the family mausoleum in Riverside Cemetery by the side of her husband, the Committal Service being said by her only son, 708 John Davis' Skilton.

344. Elijah Steele⁶ Skilton d. June 12, 1923, at Ravenna, Ohio; bur. Maple Grove Cemetery, Ravenna, Ohio.

361. Henry Clay⁶ Skilton d. July 28, 1923, at Galion, Ohio; bur. there.

Margaret Jane (Simpson) Skilton, who m. **Henry Clay⁶ Skilton**, d. August 26, 1925, at Galion, Ohio; bur. there.

Henry Clay⁶ Skilton was a man of magnetic personality, a quiet, home-loving person whose Christian influence was felt throughout the community and among his large circle of friends. He held positions of trust in the town and in the church which he loved.

Julia Antoinette Machel [adopted by 361 Henry Clay⁶ Skilton and Margaret Jane (Simpson) Skilton and known as Julia Antoinette Skilton], who was b. June 2, 1881, at Galion, Ohio; dau. of Kunrad Machel and Lena Machel, m. June 25, 1902, at Galion, Ohio, **Peter Butterfield**, who was b. April 16, 1879, at Wingate, County Durham, England; s. of William Butterfield and Agnes (Cockburn) Butterfield, of Leeds, England.

William Butterfield, who was b. December 14, 1846, at Bradford, England, m. July 10, 1869, at Leeds, England, Agnes Cockburn, who was b. May 17, 1846, at Bishop-Auckland, Durham County, England. He d. September 18, 1905, at Shawnee, Ohio; bur. there. She d. September 27, 1907, at Shawnee, Ohio; bur. there.

Occupation: Grocer.

Address: Galion, Ohio. (1927)

Children of Peter Butterfield and Julia Antoinette (Skilton) Butterfield:

- i Holland Eugene, b. December 20, 1903, Galion, Ohio.
- ii Margaret Lucille, b. September 9, 1905, Galion, Ohio.
- iii William Clay, b. February 21, 1911, Galion, Ohio.

369. George Avery⁶ Skilton d. July 9, 1925, at Watertown, Conn.; bur. Evergreen Cemetery, Watertown, Conn.

George Avery⁶ Skilton was the eleventh in a family of twelve children, and as the older ones left for homes of their own or passed on, he became the one to remain and care for his parents in their declining years. His sudden death occurred in the evening after a day of hard work which was typical of his whole life. Though he was of a quiet and retiring disposition, his loyalty to his friends and kindness to his neighbors made him generally loved and respected.

Ira Watkins, who m. **371 Anna Heaton⁶ Skilton**, was the s. of Charles Watkins and Martha (Sherman) Watkins.

Ann Jeanette (Andrews) Skilton, who m. **372 DeWitt Clinton⁶ Skilton**, was the dau. of Lyman Andrews and Elizabeth (Brown) Andrews.

381. Robert William⁶ Skilton, at his death in 1916, left a fund of \$1000 to be known as The Skilton Fund. The income from this Fund was to be used to keep in repair the Pipe Organ presented to the Ecclesiastical Society, Morris Congregational Church, Morris, Conn., by 120 Raphael Marshall⁶ Skilton in 1909, and for the general maintenance of the organ.

Callie Amelia (Sharer) Beers, who m. **382 James Wesley⁶ Beers**, was the dau. of William Sharer and Elizabeth (Featherby) Sharer.

383. George Osborne⁶ Beers served the following charges:
1921-22 Union Center, N. Y.
1923-24 Castle Creek, N. Y.

In April, 1924, he retired from active work and went to live at 3 Lacey Avenue, Johnson City, N. Y., in a house that had been given him, all furnished, by the people of his various charges, together with his fellow ministers of the Wyoming Conference.

In August, 1925, he attended the sixtieth Annual Reunion of The Skilton Family at Watertown, Conn. As orator of the day, he delivered a most interesting address at the Reunion Meeting.

Address: 3 Lacey Avenue, Johnson City, N. Y. (1927)

Clara Matilda (Taylor) Beers, who m. **George Osborne^d Beers**, was the dau. of Alanson Taylor and Osee Taylor.

384. Julius Avery^d Bowker d. April 23, 1925, at Binghamton, N. Y.; bur. East Herrick, Penna.

Hattie Asenath Wood, who m. **Julius Avery^d Bowker**, was the sister of **Arthur Warren Wood**, who m. **385 Melicent Betsey^d Bowker**, sister of Julius Avery^d Bowker. Hattie Asenath Wood and Arthur Warren Wood were the children of David Carpenter Wood and Avilda Eveline (Holman) Wood.

David Carpenter Wood, b. September 30, 1822, at Prattville, Penna.; d. there, June, 1905; s. of Aaron Wood and Cornelia (Carpenter) Wood, m. January 18, 1849, at Prattville, Penna., Avilda Eveline Holman, b. October 28, 1826, at Middletown, Penna.; d. February 15, 1917, at Honesdale, Penna.; dau. of John Holman and Ruth (Fairchild) Holman. Both were of Revolutionary ancestry, their ancestors being among the early settlers of Connecticut and Rhode Island.

Samuel Henry Jones, who m. **388 Nellie Maria^d Skilton**, d. February 6, 1924, at Waterbury, Conn.; bur. Hillside Cemetery, Cheshire, Conn.

Samuel Henry Jones lived at the old homestead in Cheshire with his mother until 1878, when they moved to Meriden, Conn., living there but one year, when the failing health of his mother and grandmother necessitated his return to the farm. While in Meriden he conducted a wagon and carriage making business which he continued to some extent after his return to the farm.

The family left the old Jones homestead when it was acquired by the Meriden Water Company, and moved to West Main Street, Cheshire, in November, 1913.

He was known as a quiet, unassuming man, but one of sterling worth and integrity. His whole character may be summarized in that he invariably adhered to the standard of "do unto others as you would they do unto you". Although not a member, he was a regular attendant at the services of the Methodist Episcopal Church, Cheshire, Conn.

That his quiet manner and honesty of purpose in life had endeared him to a host of warm friends was manifest by the numbers who gathered to pay their last tribute of respect to one of God's noblemen.

Ann Baldwin (Millard) Judson, mother of **Eliza Abigail (Judson) Skilton**, who m. **389 James George^d Skilton**, d.

October 12, 1922, at Watertown, Conn.; bur. Evergreen Cemetery, Watertown, Conn.

390. Albert Wilcox⁶ Skilton d. February 18, 1922, at DeLand, Florida; bur. there.

Anna Mills (Peck) Skilton, who m. **Albert Wilcox⁶ Skilton**, d. October 2, 1921, at DeLand, Florida; bur. there.

Albert Wilcox⁶ Skilton's birthplace was the old Skilton homestead in Watertown, where his father was born, lived and died. Receiving his education in the district school near his home, he afterward taught there as well as in neighboring towns. His fondness for music and his possession of a remarkably fine tenor voice led him to improve his talent in that line. He was fortunate in having as his teacher the Hon. Earle Buckingham, of Washington, who was regarded in those days as unsurpassed as a teacher in that part of the country. In the fall of 1883, he took up the same work as that of his teacher, and for 25 years he taught the old-fashioned singing school in Watertown and vicinity. His many pupils always spoke with pleasure of the hours spent under his instruction.

At an early age he joined the Methodist Episcopal Church in Watertown and entered heartily into all of its activities, holding the offices of steward, chorister and Sunday School teacher, until the failure of his health obliged him to seek a home in a warmer climate. In the winter of 1909 the family went to Florida, locating a year later in DeLand, where he occupied a responsible position with the firm of G. A. Dreka and Company.

He at once took a great interest in the life of the town, being instrumental in the establishment of the public library, treasurer of the Methodist Episcopal Church (North), treasurer of the Methodist Building Fund, secretary of the Citizen's League, secretary of the Men's Bible Union, and an officer in the Y.M.C.A.

Representing the highest type of Christian manhood, in his sterling worth, his high moral character and his lovable disposition, he set a high standard for himself and for others. He won friends wherever he went, both in his native town and in the state of his adoption.

Anna Mills (Peck) Skilton was of a fine, sensitive nature, intensely fond of poetry and music. She had in her young womanhood a soprano voice of unusual beauty and power. Both she and her husband were prominent in musical affairs in Watertown. She was an active member of the Methodist Episcopal Church, both in Watertown and in DeLand.

391. Carrie May⁶ (Skilton) Skilton was a member of the National Society, Daughters of the American Revolution; National No.82791; Katherine Gaylord Chapter, Bristol, Conn;

transferred to Sarah Whitman Trumbull Chapter, Watertown, Conn., 1920.

Member: Sexta Fiera; Associate Member, Fortnightly Club, Rockville Centre, N. Y.

399. Evaline⁶ (Cone) Kimball d. January 13, 1921, at Chicago, Ill.

Her husband, William Wallace Kimball, was a piano manufacturer.

Maud Helene (Grignard) Skilton, who m. **412 Charles Sanford⁶ Skilton**, d. July 28, 1922, at Lawrence, Kansas.

417. John Skilton⁶ Bishop is an alumnus of Union College, Schenectady, N. Y. A. B.; C. E.; LL. B.

Member: F. & A. M.

Charlotte Sherman Bishop, adopted dau. of John Skilton⁶ Bishop and Cora Lucy (Knapp) Bishop, who was b. May 23, 1903, at Rose, N. Y., m. April 23, 1925, at Wilber, Neb., **Fred Joseph Miller**, who was b. January 23, 1902, at Filley, Neb.; s. of Horace Maynard Miller and Laura A. (Rickabaugh) Miller.

Fred Joseph Miller is a senior in the Dental College of the University of Nebraska.

Member: Delta Sigma Delta.

Address: Blackstone Apartments, 16th and M Streets, Lincoln, Neb. (1927)

Child of Fred Joseph Miller and Charlotte Sherman (Bishop) Miller:

i Rex Sherman, b. March 14, 1926, Lincoln, Neb.

Seventh Generation

428. Frank S.⁷ Atwood d. May 23, 1926, at Waterbury, Conn.; bur. New Haven, Conn.

434. Harold Wilson⁷ Atwood (Arthur⁶, Gilbert⁵, Oliver⁴, Mary³ Skilton, Henry², John¹), who was b. January 18, 1896, at Watertown, Conn., m. February 17, 1922, **Helen McNeil**, who was b. at Philadelphia, Penna.

Children of Harold Wilson⁷ Atwood and Helen (McNeil) Atwood:

S 434-1 i Gilbert Arthur⁸, b. June 12, 1923, Waterbury, Conn.

S 434-2 ii Kenneth Wilson⁸, b. June 4, 1925, Waterbury, Conn.

435. Arthur Gilbert⁷ Atwood (Arthur⁶, Gilbert⁵, Oliver⁴, Mary³ Skilton, Henry², John¹), who was b. June 30, 1898, at Watertown, Conn., m. September 16, 1922, at Watertown, Conn., **Sarah Wheeler**, who was b. December 31, 1900; dau. of Frank Wheeler and Etta (Lockwood) Wheeler.

Officiant: the Reverend Clarence E. Wells, Pastor of the Congregational Church, Watertown, Conn.

Child of Arthur Gilbert⁷ Atwood and Sarah (Wheeler) Atwood:

S 435-1 i Millicent Evelyn⁸, b. March 2, 1924, Waterbury, Conn.

Alzada (Clark) Atwood, who m. **449 Curtis Bronson⁷ Atwood**, d. January 5, 1924, at Watertown, Conn.; bur. there. Curtis Bronson⁷ Atwood d. three hours after the death of his wife on January 5, 1924, at Cheshire, Conn.; bur. Watertown, Conn.

450. Henry Porter⁷ Atwood d. January 30, 1926, at Pasadena, Cal.

488. Louise McIntosh⁷ Atwood (William⁶, Henry⁵, Henry⁴, Mary³ Skilton, Henry², John¹), who was b. at Mariella, Ga., m. in 1901, **Robert Patrick Hudson**, who was b. in 1877 at Evergreen, La.; s. of Daniel Bester Hudson, b. at Louisville, Miss., and Laura Carr (McMikin) Hudson, b. at Spartanburg, S.C.

Officiant: the Reverend Lynn.

Address: Lockhart, Alabama. (1927)

Children of Robert Patrick Hudson and Louise McIntosh (Atwood) Hudson:

919 i Happy Atwood⁸, b. 1906, Eola, La.

920 ii Daniel Bester⁸, b. 1909, Eola, La.

Timothy Bartlett Terrell, b. at Woodbury, Conn., who m. **505 Adelaide Phedima⁷ Burton**, d. November 8, 1925, at Woodbury, Conn.; bur. there.

506. Mary Elizabeth⁷ Burton d. March 15, 1925, at Waterbury, Conn.; bur. Woodbury, Conn.

Osmond Allen Bowe, who m. **511 Martha Annie⁷ Atwood** is a blacksmith at Yalesville, Conn. (1927)

Bertha Estella (Mattoon) Atwood, who m. **514 Theodore Francis⁷ Atwood**, was the dau. of Burton Hamilton Mattoon, b. October 15, 1850, at Watertown, Conn., and Estella Minerva (Scott) Mattoon, b. September 23, 1852, at Watertown, Conn.

Bertha Estella (Mattoon) Atwood m. 2d April 18, 1927, at Meriden, Conn., **Bertram P. Hudson**, who was b. April 20, 1876, at Owen Sound, Ontario; s. of Charles Hudson and Jane Newell (Glenn) Hudson.

Officiant: the Reverend George E. Farrar.

Occupation: Salesman.

Address: Watertown, Conn. (1927)

George Munson Condit, who m. **519 Edith⁷ Peck** is Purveyor, American Pin Company Division, Scovill Manufacturing Company, Waterville, Conn. (1927)

538. Carrie Wilde⁷ (Atwood) Perry, who was b. October 27, 1866, at Watertown, Conn., m. 2d October 14, 1914, at Jacksonville, Florida, **William Preston Johnson**. She d. August 25, 1923, at Fruitland Park, Florida; bur. there. He d. October 22, 1925, at Fruitland Park, Florida; bur. Hopkinton, Mass.

550. Birdsey Barnes⁷ Atwood d. July 8, 1925, at Thomaston, Conn.; bur. there.

558. Helen Maria⁷ Atwood is a clerk, American Brass Company, Waterbury, Conn.

Address: Watertown, Conn. (1927)

560. Merritt Woodward⁷ Atwood is engaged in the Insurance and Real Estate business, Watertown, Conn.

Address: Watertown, Conn. (1927)

561. Lester Whiting⁷ Atwood (Bennett⁴, Chester⁴, Elisha⁴, Mary³ Skilton, Henry², John¹), who was b. December 31, 1894, at Watertown, Conn., m. January 8, 1927, at Hamden, Conn., **Mary Alice Ressler**, who was b. June 23, 1900, at Lancaster, Penna.; dau. of Nathaniel Groff Ressler and Alice Kuhns (Hostetter) Ressler.

Officiant: the Reverend Francis B. Whitcome, Rector of Christ Church, Watertown, Conn.

562. Stuart⁷ Atwood is a Foreman, Belding Heminway Company, Watertown, Conn.

Address: Watertown, Conn. (1927)

572. Luella Maria⁷ Atwood (Bronson⁶, Chester⁵, Elisha⁴, Mary³ Skilton, Henry², John¹), who was b. December 19, 1884, at Woodbury, Conn., m. February 22, 1906, at Middlebury, Conn., **Dwight Sterling Goodwin**, who was b. February 21, 1883, at Chapman, Neb.

Dwight Sterling Goodwin was the s. of Horace Hunt Goodwin, b. June 9, 1851, at Coventry, Conn.; d. March 24, 1926, at New Haven, Conn.; bur. North Haven, Conn., and Emma Aurinda (Hubbard) Goodwin, b. June 23, 1853, at Waterbury, Conn., who were m. March 20, 1872, at Waterbury, Conn.

Horace Hunt Goodwin was the s. of Henry Sanford Goodwin, b. at Coventry, Conn.; d. there, aged 76 years, and—(French) Goodwin, b. at Coventry, Conn.; d. there, aged 70 years.

The father of Henry Sanford Goodwin and the parents of—(French) Goodwin lived and died at Coventry, Conn.

Emma Aurinda (Hubbard) Goodwin was the dau. of Hiram Hubbard, of Waterbury, Conn., and—(Mitchell) Hubbard. He was killed by falling from the roof of the Seth Thomas Clock Company, Thomaston, Conn., in 1856.

Dwight Sterling Goodwin was educated in the public schools, also took a course in electrical and mechanical engineering in the International Correspondence Schools, Scranton, Penna.; Order Clerk and Draftsman at National Pipe Bending Company, New Haven, Conn., 1902-04; Draftsman and Assistant to Master Mechanic, Chase Rolling Mill Company, Waterbury, Conn., 1904-05; Master Mechanic, 1905-1910; invented and patented "Bristo" Hollow Safety Set Screw, now made by the Bristol Company, Bristol, Conn.; engaged in Screw Manufacturing, 1911-13; Assistant to Master Mechanic, Bristol Company, 1913-17; May, 1917, went to Cambrai, France, as Mechanical Engineer to erect a Rolling Mill; Master Mechanic, Rubber Regenerating Company, Naugatuck, Conn., 1918-19; engaged in Poultry Raising, Watertown, Conn., 1919—.

Address: Watertown, Conn. (1927)

Children of Dwight Sterling Goodwin and Luella Maria⁷ (Atwood) Goodwin:

- 1023 i Evelyn Luretta⁸, b. March 15, 1908, Waterbury, Conn.; d. March 14, 1924, Waterbury, Conn.; bur. Evergreen Cemetery, Watertown, Conn.
- 1024 ii Wesley Bronson⁸, b. June 29, 1909, Waterbury, Conn.
- 1025 iii Bernice Eleanor⁸, b. April 17, 1915, Waterbury, Conn.; d. October 6, 1919, Waterbury, Conn.; bur. Evergreen Cemetery, Watertown, Conn.
- S 572-4 iv Sterling Atwood⁸, b. June 13, 1921, Waterbury, Conn.
- S 572-5 v Arthur Hotchkiss⁸, b. December 7, 1922, Waterbury, Conn.

573. Bennett Hotchkiss⁷ Atwood is a fruit and vegetable dealer.

Address: Waterbury, Conn., R. F. D. 3. (1927)

574. Harriett Louisa⁷ Atwood (Bronson⁶, Chester⁶, Elisha⁴, Mary³ Skilton, Henry², John¹), who was b. April 15, 1890, at Middlebury, Conn., m. October 15, 1919, at Middlebury, Conn., **Edwin Clark Atchison**, who was b. October 5, 1892, at Sherman, Conn.; s. of Robert Edward Atchison, b. March 4, 1868, in Ireland, and Daisy Iola (Kimball) Atchison, b. June 3, 1872, at Middlebury, Conn., who were m. June 16, 1890, at Middlebury, Conn.

Officiant: the Reverend Ridgeway F. Shinn.

Occupation: Dairy farmer.

Address: Waterbury, Conn., R. F. D. 3. (1927)

Child of Edwin Clark Atchison and Harriett Louisa⁷ (Atwood) Atchison:

S 574-1 i Robert Atwood⁸, b. December 13, 1922, Waterbury, Conn.

577. Harry Beecher⁷ Lockwood (Ruth⁶ Atwood, Chester⁵, Elisha⁴, Mary³ Skilton, Henry², John¹), who was b. August 9, 1896, at Watertown, Conn., m. September 8, 1923, at Watertown, Conn., **Anna Laura Decker**, who was b. August 30, 1896, at Waterbury, Conn.; dau. of George Hiram Decker, b. August 20, 1868, at Amenia, N. Y., and Anna Laura (Norton) Decker, b. February 22, 1865, at Goshen, Conn., who were m. September 3, 1893, at Goshen, Conn.

Officiant: the Reverend Clarence E. Wells, Pastor of the Congregational Church, Watertown, Conn.

War Record: Corporal, Fortress Monroe.

Occupation: Manager, Eastern Dairies, Pawtucket, R. I.

Address: Pawtucket, R. I. (1927)

Child of Harry Beecher⁷ Lockwood and Anna Laura (Decker) Lockwood:

S 577-1 i Harry Beecher⁸, b. March 18, 1927, Providence, R. I.

594. Antoinette Lois⁷ Atwood (William⁶, John⁵, Wheeler⁴, Mary³ Skilton, Henry², John¹), who was b. December 28, 1851, at Woodbury, Conn., m. January 5, 1870, at Watertown, Conn., **Clark Skiff Woodward**, who was b. September 11, 1847, at Northfield, Conn.; s. of Henry Beard Woodward and Emily (Newton) Woodward. He d. January 23, 1909, at Watertown, Conn.; bur. there.

Address: Thomaston, Conn. (1926)

Children of Clark Skiff Woodward and Antoinette Lois⁷ (Atwood) Woodward:

1039 i Frank Edson⁸, b. June 5, 1872, Morris, Conn.

1040 ii Newton Clark⁸, b. June 22, 1886, Watertown, Conn.

1041 iii Mabelle Rosetta⁸, b. June 28, 1888, Watertown, Conn.

1042 iv Frederick Beard⁸, b. January 26, 1890, Watertown, Conn.

1043 v Herbert Dudley⁸, b. May 30, 1891, Watertown, Conn.

1044 vi Clifton French⁸, b. February 2, 1894, Watertown, Conn.



369 GEORGE AVERY^d SKILTON (1895)



390 ALBERT WILCOX⁸ SKILTON (1920)



ANNA MILLS (PECK) SKILTON (1920)

595. Bertha Augusta⁷ Atwood (William⁶, John⁵, Wheeler⁴, Mary³ Skilton, Henry², John¹), who was b. August 6, 1862, at Watertown, Conn., m. January 1, 1879, at Thomaston, Conn., **Albert Scovill Hubbard**, who was b. April 8, 1856, at Northfield, Conn.; s. of Horace Hubbard and Mary Jane (Woodward) Hubbard.

Horace Hubbard, who was b. February 14, 1831, at Watertown, Conn., m. December 31, 1853, at Northfield, Conn., Mary Jane Woodward, who was b. May 1, 1832, at Northfield, Conn. He was killed in action, September 19, 1864, at Battle of Winchester, near Opequon Creek, Virginia; bur. Northfield, Conn. She d. November 1, 1915, at Waterbury, Conn.; bur. Northfield, Conn.

Address: Munnsville, N. Y. (1925)

Children of Albert Scovill Hubbard and Bertha Augusta⁷ (Atwood) Hubbard:

- 1045 i Edith Janette⁸, b. March 8, 1883, Plymouth Hollow (now Thomaston), Conn.; d. August 15, 1897, Ansonia, Conn.; bur. there.
- 1046 ii Horace Jesse⁸, b. April 28, 1880, Ansonia, Conn.; d. February 11, 1920, Rome, N. Y.; bur. Northfield, Conn.
- 1047 iii Albert Edward⁸, b. February 25, 1895, Ansonia, Conn.; d. August 3, 1897, Ansonia, Conn.; bur. there.
- 1048 iv Edward Turner⁸, b. June 12, 1897, Ansonia, Conn.
See Roll of Honor, p. 373, where Grand Number 1047 should appear as 1048.

611. Grover Capewell⁷ Atwood is a graduate of Mc Kellit's Veterinary College, Chicago, Ill., 1909.

Occupation: Veterinarian.

Address: Thomaston, Conn. (1927)

Children of Grover Capewell⁷ Atwood and Mabel Elizabeth (Lynn) Atwood:

- S 611-5 v Helen Isabel⁸, b. April 8, 1921, Thomaston, Conn.
- S 611-6 vi Lynn Elmore⁸, b. September 22, 1922, Thomaston, Conn.

689. Harry Judson⁷ Beardsley was elected to the Board of Education in Waterbury, Conn., in 1919, and has served continuously since; Member of Building Committee, 1919—; Presiding Officer, 1920; President, Republican Club, 1922; Deputy Judge, District Court, 1924-25; Judge, District Court, 1925—; Captain, Judge Advocate General's Reserve, U. S. Army, 1924—.

690. Frederick Berkeley⁷ Beardsley is Secretary and Treasurer of the Waterbury Rolling Mills; Director, Citizens and Manufacturers National Bank, Waterbury, Conn.; Vestryman, Trinity Church, Waterbury, Conn. (1926)

691. Herbert Lewis⁷ Beardsley d. July 14, 1926, in the fire which destroyed the Twilight Inn, Haines Falls, N. Y. His mother, 332 Henrietta Elizabeth⁶ (Atwood) Beardsley, perished in the same disaster. No remains were identified.

"He was a remarkable salesman, and established an enviable record. In 1910, he located in Waterbury in the Fire Insurance and Real Estate business, and remained in it until his death. He was a financier of unusual ability, a Director of the Waterbury Rolling Mills, a Past Commander of Clark Commandery of Knights Templar, a member of the Waterbury and the Country Clubs, had served during the war with the U. S. Merchant Marine, belonged to the U. S. Naval Reserve, and to the American Legion.

"His mother and he travelled extensively in North, South and Central America, China, Japan, Europe and Africa. He had a speaking knowledge of several languages and was at home in any part of the world. His steps were firmly planted upon the ladder of achievement, his future held infinite promise, and his death was a vital loss to our community."

Judge Harry J. Beardsley.

692. Wilfred Atwood⁷ Beardsley was Chairman of the Department of Romance Languages, Goucher College, Baltimore, Md., 1920—; Member of Executive Council and Vice President of Association of Modern Language Teachers of America; Secretary-Treasurer for the Middle States and Maryland; Member of Executive Council of the American Association of Teachers of Spanish; Member of Charcoal Club of Baltimore, Md.; Contributor to various Book Reviews and Magazines.

Address: Goucher College, Baltimore, Md. (1927)

Child of Wilfred Atwood⁷ Beardsley and Grace Maynard (Hadley) Beardsley:

S 692-1 ; Wilfred Atwood⁸, b. August 9, 1922, Baltimore, Md.

694. Earle Preston⁷ Atwood was a representative of the Winona Mills, New Haven, Conn., 1915-1921, and of the New Haven Knitting Mills, 1921—.

Mary Frances Morehouse, who m. **Earle Preston⁷ Atwood**, was a teacher in the Public Schools of New Milford, Conn., 1899-1912.

Address: 69 Newton Terrace, Waterbury, Conn. (1927)

695. Paul⁷ Atwood is a graduate of the Waterbury Business College, Waterbury, Conn., 1906. Engaged in general farming and poultry raising, 1906-1926; employed in Accounting Department, Connecticut Light and Power Company, Waterbury Branch, June, 1926—.

Address: Watertown, Conn. (1927)

Mary Jennison Lynn, who m. **Paul⁷ Atwood**, was the dau. of Frederick Daniel Lynn, b. March 18, 1860, at Bethlehem, Conn.; d. January 11, 1922, at Watertown, Conn.; bur. Bethlehem, Conn., and Elizabeth (Cook) Lynn, b. June 16, 1862, at

West Newton, Mass.; d. April 14, 1923, at Watertown, Conn.; bur. Bethlehem, Conn., who were m. March 6, 1880, at Brewster, N. Y.

Frederick Daniel Lynn was the s. of Charles Lynn, b. May 10, 1828, at Bromham, England; d. August 30, 1906, at Noroton, Conn.; bur. Bethlehem, Conn., and Jane (Breach) Lynn, b. February 1, 1825, at Bromham, England; d. February 1, 1901, at Bethlehem, Conn.

Elizabeth (Cook) Lynn was the dau. of John Artemus Cook, b. June 6, 1830, at Parishville, N. Y.; d. March 12, 1873, at Parishville, N. Y., and Mary Ann (Jenison) Cook, b. August 9, 1833, at West Newton, Mass.; d. October 3, 1862, at West Newton, Mass., who were m. June 3, 1852, at West Newton, Mass.

Mary Ann (Jenison) Cook was the dau. of Elias Jenison, b. February 4, 1797; d. July 11, 1873, and Elizabeth (Lawrence) Jenison, b. January 26, 1797; d. August 28, 1882, who were m. April 28, 1825.

Mary Jennison Lynn was the sister of Mildred Louise Lynn, who m. 608 Ellsworth Jonathan⁷ Atwood, q. v., and Mabel Elizabeth Lynn, who m. 611 Grover Capewell⁷ Atwood, q. v.

700. Alfred Elijah⁷ French d. July 28, 1922, at Lansing, Mich.; bur. Dimondale, Mich.

Doctor **James White Ferguson**, who m. **702 Henrietta Jannette⁷ (French) Armstrong**, d. May 6, 1907, at Toledo Hospital, Toledo, Ohio; bur. Okemos, Mich.

Henrietta Jannette⁷ [(French) Armstrong] Ferguson d. September 2, 1926, at Haslett, Mich.; bur. Okemos, Mich.

Winnie Isadore (Walker) Skilton, who m. **705 Louis Austin⁷ Skilton**, was the dau. of William Shelby Walker and Margaret (Horan) Walker.

Address: 728 Washington Avenue, Newport, Kentucky. (1926)

708. John Davis⁷ Skilton was Head Master, Tower Hill School, Wilmington, Delaware, 1919-1923; Resident Head Master, Green Vale School, Roslyn, Long Island, N. Y., 1923-24; Rector, Saint Peter's Church, Cheshire, Conn., 1924—; Chaplain, Connecticut Reformatory, Cheshire, Conn., 1924—; Honorary Member, Tyrian Lodge, No. 370, F. & A. M., Cleveland, Ohio; Honorary Member and Chaplain, Temple Lodge, No. 16, A. F. & A. M., Cheshire, Conn.

Address: Saint Peter's Rectory, Cheshire, Conn. (1927)

711. Catharine Amanda⁷ Skilton is a member of National Society, Daughters of the American Revolution; National

Number 132622; Sally DeForest Chapter, Norwalk, Ohio; Vice-Regent (1919); Regent (1921); by descent from:

Dr. Henry² Skilton, Surgeon and Chaplain;
Timothy Judd, Member of War Committee;
Elijah Steele, Soldier;
John Sowers III, Soldier.

712. Henry Steele⁷ Skilton is an Engineer at Oak Park Rubber Company, Ravenna, Ohio.

Alga (Baker) Skilton, who m. **Henry Steele⁷ Skilton**, was b. January 21, 1884, at Pennline, Penna.

Address: Mantua, Ohio, R. F. D. 29. (1927)

713. Harriet May⁷ Skilton (Elijah⁶, Elijah⁶, James⁶, Avery⁵, Henry⁵, John⁵), who was b. April 19, 1880, at Ravenna, Ohio, m. September 9, 1918, at Erie, Penna., **Elroy Stark Jones**, who was b. December 9, 1882, at East Cleveland, Ohio; s. of James Edward Jones and Mary (Stark) Jones; d. March 5, 1905, who were m. in 1874, at East Cleveland, Ohio.

Officiant: the Reverend Robert Clements.

Address: 1810 Van Buren Road, East Cleveland, Ohio. (1925)

714. Lucy Jeannette⁷ Skilton is a school teacher at Barberton, Ohio.

Address: 512½ North Second Street, Barberton, Ohio. (1927)

Child of **Otto Henry Riethman** and **715 Bessie⁷ (Skilton) Riethman**:

S 715-4 iv Clarence Paul⁸, b. September 9, 1926, Ravenna, Ohio.

Frank Monroe, who m. **716 Eva Charlotte⁷ Skilton**, is a farmer at Freedom, Ohio.

Address: Freedom Station, Ohio, R. F. D. 22. (1927)

Child of Frank Monroe and Eva Charlotte⁷ (Skilton) Monroe: S 716-4 iv Ona La Rue⁸, b. October 2, 1925, Freedom Station, Ohio.

Josephine Eleanor (Martin) Skilton, who m. **717 George Hoadley⁷ Skilton**, was b. February 17, 1896, at Hibbing, Minn., under name Martinelli; dau. of Peter Martinelli, who d. September, 1908, and Mary Anna (Martinelli) Martinelli, the name Martin being adopted in lieu of Martinelli. Peter Martinelli and his wife Mary Anna (Martinelli) Martinelli were not related by blood.

Officiant: the Reverend Father Annecharico.

George Hoadley⁷ Skilton d. July 5, 1921, at Hibbing, Minn.; bur. there.

Child of George Hoadley⁷ Skilton and Josephine Eleanor (Martin) Skilton:

S 717-1 i Francis Hollister⁸, b. May 25, 1920, Hibbing, Minn.

Josephine Eleanor (Martin) Skilton, m. 2d February 23, 1925, at Hibbing, Minn., **Arthur F. Laessig**, who was b. October 27, 1891, at Merrill, Wis.; s. of Henry Laessig and Agatha (Wagner) Laessig.

Officiant: the Reverend Father O'Connor.

Address: 204 Mahoning Location, North Hibbing, Minn. (1925)

Nellie (Taylor) Skilton, who m. **719 Hollister Vinton⁷ Skilton**, d. September 14, 1926, at Newton Falls, Ohio; bur. there.

Hollister Vinton⁷ Skilton is a farmer at Newton Falls, Ohio.
Address: Newton Falls, Ohio. (1927)

720. Myron Edwin⁷ Skilton is a carpenter in Louisville, Kentucky.

Address: 1126 South 21st Street, Louisville, Kentucky. (1927)

Children of Myron Edwin⁷ Skilton and Siotha Ethel (Averitte) Skilton:

S 720-1 i **George Avery⁸**, b. January 27, 1924, Louisville, Kentucky; d. February 2, 1924, Louisville, Kentucky; bur. New Hope, Kentucky.

S 720-2 ii **Dorothy Carol⁸**, b. January 21, 1926, Louisville, Kentucky.

Robert Smith, who m. **722 Lucille Grace⁷ Skilton**, was the s. of George Henry Smith and Mary Elizabeth (Steely) Smith.

Address: Ravenna, Ohio, R. F. D. 4. (1927)

723. William Bryan⁷ Skilton (Avery⁶, Elijah⁵, James⁴, Avery³, Henry², John¹), who was b. May 13, 1898, at Ravenna, Ohio, m. December 22, 1925, at Ravenna, Ohio, **Ethel Mays Zimmerman**, who was b. December 21, 1904, at Bedford, Ohio; dau. of William C. Zimmerman and Blanche Zimmerman.

War Record: See Roll of Honor.

Occupation: Farmer.

Address: 343 Central Avenue, Ravenna, Ohio. (1927)

724. Avery James⁷ Skilton is a farmer at Ravenna, Ohio.
Address: Ravenna, Ohio. (1927)

725. Emily May⁷ Skilton is a school teacher at Barberton, Ohio.

Address: 512½ North Second Street, Barberton, Ohio. (1927)

726. Lottie Augusta⁷ Skilton (Avery⁶, Elijah⁵, James⁴, Avery³, Henry², John¹), who was b. January 16, 1905, at Ravenna, Ohio, m. October 31, 1924, at Cleveland, Ohio, **Claire C.**

Tuckerman, who was b. December 15, 1892, at Fremont, Ohio; s. of Oran J. Tuckerman and Sarah Tuckerman.

Occupation: Insurance Sales Manager.

Address: 18401 Landseer Road, Cleveland, Ohio. (1927)

Child of Claire C. Tuckerman and Lottie Augusta⁷ (Skilton)

Tuckerman:

S 726-1 i Curtiss J.⁸, b. April 16, 1926, Cleveland, Ohio.

727. Henry Elijah⁷ Skilton is a farmer at Ravenna, Ohio.

Address: Ravenna, Ohio. (1927)

728. Ernest Albert⁷ Rautenberg is a farmer at Kent, Ohio.

Address: Kent, Ohio, R. F. D. (1927)

729. Arthur Cassius⁷ Thompson is a farmer at Freedom, Ohio.

Address: Freedom, Ohio. (1927)

Child of Arthur Cassius⁷ Thompson and Mary (Anderson)

Thompson:

S 729-2 ii Alice Lucille⁸, b. Ravenna, Ohio.

732. Floyd Bryan⁷ Thompson is a farmer at Ravenna, Ohio.

Address: Ravenna, Ohio, R. F. D. 1. (1927)

Children of Floyd Bryan⁷ Thompson and Mary Lavenna (Hunt) Thompson:

S 732-3 iii Ethelyn Eileen⁸, b. February 13, 1921, Freedom, Ohio.

S 732-4 iv Thelma Lucile⁸, b. March 12, 1923, Freedom, Ohio.

S 732-5 v James Eugene⁸, b. November 7, 1926, Ravenna, Ohio.

Clayton Strong, who m. **733 Eliza Charlotte⁷ Thompson**, is a carpenter at Ravenna, Ohio.

Address: East Highland Avenue, Ravenna, Ohio. (1927)

Child of Clayton Strong and Eliza Charlotte⁷ (Thompson)

Strong:

S 733-1 i Earl Curtiss⁸, b. September, 1925, Ravenna, Ohio.

737. Edward Chauncey⁷ Fuller is a molder.

Address: Leavittsburg, Ohio. (1927)

William Guy Morse, who m. **738 Alice⁷ Fuller**, was the s. of Miranda Morse and Sarah (Stowe) Morse.

Occupation: Farmer.

Address: Kinsman, Ohio, R.F.D. 1. (1927)

Child of William Guy Morse and Alice⁷ (Fuller) Morse:

S 738-3 iii Doris Elva⁸, b. February 13, 1924, Kinsman, Ohio.

743. Ernest Raymond⁷ Skilton is a farmer at Mantua, Ohio.

Address: Mantua, Ohio, R.F.D. 29. (1927)

Leon St. John, who m. **746 Mary Kate⁷ (Skilton) Geyer**, was b. May 30, 1875, at Port Jervis, N. Y.; s. of Charles St. John and Mary Louise (Salmon) St. John.

Child of **Bradley Harold Myers** and **748 Chloe Mariella⁷ (Skilton) Myers**:

S 748-1 i **Bradley Thackray⁸**, b. September 13, 1922, New York, N. Y.

Henry Strong Benedict, father of **Henrietta Alice (Benedict) Skilton**, who m. **751 Arthur Nichols⁷ Skilton**, d. March 25, 1926, at Woodbury, Conn.; bur. there.

752. Charles Herbert⁷ Skilton was elected Secretary and Director, American Ring Company, Waterbury, Conn., 1923. Member: Granite Chapter, No. 36, R.A.M., Thomaston, Conn.; Waterbury Council, No. 21, R.S.M., Waterbury, Conn., 1923; Rotary Club of Waterbury; Waterbury Club; Waterbury Chamber of Commerce. He has been Treasurer, Christ Church Parish, Watertown, Conn., since 1920.

753. Mabel Irene⁷ (Skilton) Pinneo, since her marriage, has lived in Newark, N. J., and has been active in church work, chiefly missionary enterprises, and as a leader in the Women's Missionary Guild of the Park Presbyterian Church. Her home is a center of radiating Christian life and she is often sought for addresses or advice on missionary topics by churches of all denominations.

Frank Wilcox Pinneo, upon returning to civil life after discharge from the Army, resumed the practice of medicine and surgery at Newark, N. J. He has been active in medical organizations, being an official in the Medical Society of New Jersey, Essex County Medical Society, Essex County Pathological and Anatomical Society, Academy of Medicine of Northern New Jersey, whose library is the outgrowth of the Medical Library Association of Newark, founded chiefly by him in 1905. He is on the medical staff of six hospitals in Essex County. He is an Elder in the Park Presbyterian Church.

Child of **Frank Wilcox Pinneo** and **Mabel Irene⁷ (Skilton) Pinneo**:

S 753-4 iv **James Skilton⁸**, b. January 15, 1922, Newark, N. J.

754. Henry Irving⁷ Skilton was a member of the Hartford Saengerbund, 1908-1918; Librarian, 1917-18; member of Connecticut Society of Civil Engineers, 1917—; member, Hartford Oratorio Society, 1921—; Librarian and member of Executive Committee, 1926—.

Note: The Editor of "The Cyclopedy" regrets that the authorship of the charts on pages 96-7, 100-1, 212-5 was not acknowledged. These charts were draughted by Henry Irving⁷ Skilton from data collected by 356 George Steele⁸ Skilton.

757. Pearl Julius⁷ Skilton is a Trustee of the Watertown Methodist Episcopal Church, 1923—; Trustee, Townsend Lodge, No. 89, I. O. O. F., Waterbury, Conn., 1925—; Thirty-second Degree Mason, 1926; member, Waterbury Club, Waterbury; Conn., 1925—.

Helen Maud (Gillette) Skilton was the dau. of George Henry Gillette, b. July 16, 1853, at New Preston, Conn.; d. September 29, 1925, at Salisbury, Conn.; bur. Evergreen Cemetery, Watertown, Conn., and Mattie Bradshaw (Smith) Gillette, b. August 24, 1848, at Salisbury, Conn.; d. November 8, 1921, at Watertown, Conn.; bur. Evergreen Cemetery, Watertown, Conn.

760. Marion Julia⁷ Skilton d. December 5, 1923, at Waterbury, Conn.; bur. Evergreen Cemetery, Watertown, Conn.

The following tribute was written by a friend and published at the time of her death: "In the death of Miss Marion Skilton, Oakville loses one of her most respected and popular women. She was of that type of person, who, though of an unassuming and quiet disposition, made lasting friends, and she could always be depended upon both in her duties in the church, the auxiliary, and the home. No cant or show manifested itself in her life, but a steadfast desire to attend promptly and well to all the tasks that came to her hands. For years she has been a kind neighbor, has lent a helping hand in many instances and was always cheerful, even when the dread messenger had unknown to us laid his hand so heavily upon her. We shall miss her beyond expression."

761. Harold George⁷ Skilton is employed at the Eagle Lock Shop, Terryville, Conn.

Address: Plymouth, Conn. (1927)

762. Earl White⁷ Skilton is employed at the American Pin Company Branch of the Scovill Manufacturing Company.

Address: Terryville, Conn. R.F.D. 2. (1927)

Frederick Joshua Manville, who m. **764 Anna Kate⁷ Watkins**, was the s. of Eli J. Manville, b. March 13, 1823, and Mary (Potter) Manville, b. October 4, 1819, who were m. March 15, 1846.

Address: Woodbury, Conn. (1927)

Carrie Amelia (Buckingham) Watkins, who m. **765 William DeWitt⁷ Watkins**, was the dau. of George Henry Buckingham, b. March 7, 1832, at Derby, Conn., and Emily (Griffin) Buckingham, b. November 15, 1832, at Plymouth, Conn., who were m. October 4, 1855.

Address: 25 Fairview Street, Waterbury, Conn. (1927)

Luzerne Munson Camp, who m. **767 Martha Augusta⁷ Watkins**, d. December 14, 1922, at Waterbury, Conn.; bur. there.

Luzerne Munson Camp was for some years Manager of the Miller and Strickland Coal Company, Waterbury, Conn., and General Manager and Treasurer when the firm reorganized under the name of The Frank Miller Coal Company. He was later General Manager and Treasurer of The Citizens Coal Company, Waterbury, Conn. He was a very active and devoted member of the First Methodist Episcopal Church, Waterbury, Conn. He was a man of unusually pleasant, sunny disposition and of strict integrity.

Annie M. (Mott) Watkins, who m. **768 John Charles⁷ Watkins**, was the dau. of Jacob Mott and Sarah (McCane) Mott.

775. Albert Gould⁷ Clark is Mechanic and Chief Electrician at The Westover School, Middlebury, Conn. (1927)

776. Avery Artison⁷ Clark is Superintendent of sugar factory, Great Western Sugar Company, Eaton, Colorado. (1927)

777. Allan Judd⁷ Clark is Superintendent of buildings and grounds and Chief Engineer at The Westover School, Middlebury, Conn.

Address: Middlebury, Conn. (1927)

Wesley Frost Ayer, who m. **778 Faith Emily Margaret⁷ Clark**, was Military Instructor at Pomona College, Claremont, Cal., 1921-23; stationed at Fort Benning, Georgia, 1923-24, where he graduated from the Advanced Course at the Infantry School in June, 1924; stationed at Fort Leavenworth, Kansas, 1924-25, where he took the Command and General Staff Course at the General Service Schools and was rated as "Distinguished Graduate"; name placed on the General Staff Corps eligible list by the War Department in 1925; stationed at Hartford, Conn., since July, 1925, as Instructor of the Connecticut National Guard.

Albert Franklin Ayer, father of Wesley Frost Ayer, d. November 23, 1922, at Claremont, Cal.; bur. Beloit, Wis.

Address: 48 Ardmore Road, West Hartford, Conn. (1927)

780. James Lyman⁷ Skilton is a member of the firm, T. S. Skilton, Fishing Tackle Makers and Wholesale Dealers in Sporting Goods, Winsted, Conn.

Address: 59 Crescent Street, Winsted, Conn. (1927)

782. Everett Webster^r Skilton is a member of the firm, T. S. Skilton, Fishing Tackle Makers and Wholesale Dealers in Sporting Goods, Winsted, Conn.

Child of Everett Webster^r Skilton and Florence Julia (Richards) Skilton:

S 782-2 ii Shirley Frances^s, b. July 31, 1923, Winsted, Conn.

783. Merritt Camp^r Skilton was appointed Postmaster at East Northfield, Mass., by President Harding, for 4 years from February 7, 1923; reappointed by President Coolidge for 4 years from January 29, 1927.

Member: Harmony Lodge, A. F. & A. M., Northfield, Mass., 1919; Franklin Royal Arch Chapter, Greenfield, Mass., 1923; Connecticut Valley Commandery, No. 23, Greenfield, Mass., 1923; Ancient Arabic Order of the Mystic Shrine, Melha Temple, Springfield, Mass. Northfield Chapter, No. 82, Order of Eastern Star.

Helen Diana (Scranton) Skilton is a member of the Northfield Chapter, No. 82, Order of Eastern Star.

Mary (Mathewson) Scranton, mother of Helen Diana (Scranton) Skilton, d. April 10, 1919, at Durham, Conn.; bur. Center Cemetery, Durham, Conn.

784. George Warner^r Skilton was employed by the Connecticut General Life Insurance Company, Hartford, Conn., as Superintendent, Group Department, 1923-26; Assistant Secretary, 1926-27; Comptroller, 1927 ____.

Trustee, Broadview Community Church, Hartford, 1927 ____.

Member: University Club, Hartford, Conn.; Actuaries Club, Hartford, Conn.; Associate Member, The Actuarial Society of America.

Address: 21 Goshen Street, Hartford, Conn. (1927)

Child of George Warner^r Skilton and Lora Agnes^r (Skilton) Skilton:

S 784-2 ii Edward Karl^s, b. February 10, 1921, Hartford, Conn.

785. Halsey White^r Skilton (Joel^s, Samuel^s, James^s, Avery^s, Henry^s, John^s), who was b. May 1, 1900, at Morris, Conn., m. November 19, 1923, at Morris, Conn., **Henrietta Frances Cook**, who was b. November 19, 1904, at Watertown, Conn.; dau. of Henry Cook and Agnes (Richardson) Cook.

Officiant: the Reverend Alexander.

Occupation: Inspector, Engineering Department, Waterbury Water Works.

Address: Thomaston, Conn. (1927)

Child of Halsey White^r Skilton and Henrietta Frances (Cook) Skilton:

S 785-1 i Sylvia Agnes^s, b. August 11, 1924, Waterbury, Conn.

786. Lida Adaline⁷ Skilton (Joel⁶, Samuel⁵, James⁴, Avery³, Henry², John¹), who was b. November 22, 1902, at Morris, Conn., m. August 14, 1924, at Morris, Conn., **Sherman Kimberly Ives**, who was b. April 18, 1902, at Goshen, Conn.; s. of Fessenden Leveret Ives, b. February 12, 1868, at Goshen, Conn., and Ellora May (Kimberly) Ives, b. October 1, 1866, at Torrington, Conn., who were m. April 27, 1891, at Goshen, Conn., by the Reverend A. G. Hibbard.

Officiant: the Reverend Francis Wayland Fletcher.

Sherman Kimberly Ives is an alumnus of Connecticut Agricultural College, Storrs, Conn.; B. S., 1923.

Director: Litchfield County Farm Bureau, 1927; Litchfield County Co-operative Grain Association, Inc., 1927; Goshen Agricultural Society, 1927; President, Bantam Young Farmers Club, 1927; Master, Litchfield Grange, 1927.

Member: Sigma Phi Gamma; Connecticut Dairymen's Association; Connecticut Poultry Association; Connecticut Poultry Producers, Inc.

Occupation: Agriculturist.

Address: Litchfield, Conn. (1927)

Child of Sherman Kimberly Ives and Lida Adaline⁷ (Skilton) Ives:

S 786-1 i Alden Allen⁸, b. May 21, 1925, Torrington, Conn.

Children of 787 Elton Robert⁷ Skilton and Lillian Maxwell (Fletcher) Skilton:

S 787-1 i Robert Fletcher⁸, b. November 25, 1921, Waterbury, Conn.

S 787-2 ii Rollin White⁸, b. March 9, 1924, Waterbury, Conn.

S 787-3 iii Donald Kilborn⁸, b. June 22, 1926, Waterbury, Conn.

788. Ernest White⁷ Skilton was Trustee of all Trust Funds of the Ecclesiastical Society, Morris Congregational Church, 1916—; First Society's Committee, 1917-1921; Collector for the Society, 1919—; Master, Morris Grange, 1919; Treasurer, 1919—.

Occupation: Farmer.

Address: Morris, Conn. (1927)

Child of Ernest White⁷ Skilton and Flora Jane (Bronson) Skilton:

S 788-3 iii Avery William⁸, b. November 1, 1926, Waterbury, Conn.

Bertha Jane (Cook) Beers, who m. **790 Royal Frederick⁷ Beers**, was b. January 7, 1880, at Bethlehem, Conn.; dau. of Samuel Edward Cook and Mary Ann (Lynn) Cook.

Royal Frederick⁷ Beers (James⁶, Melicent⁵ Skilton, James⁴, Avery³, Henry², John¹), who was b. November 20, 1876, at Pike, Penna., m. 2d March 4, 1925, at Sibirg, Florida, **Clara Belle**

Cloversettle, who was b. January 18, 1894, at Leesburg, Florida; dau. of George Cloversettle and Ella Nora Cloversettle.

He d. March 17, 1927, at Tampa, Florida.

Julia Edna [(Allen) Brooks] Beers, who m. **793 Perle Thomas⁷⁻⁸ Beers**, d. May 18, 1925, at Prospect, Conn.; bur. there.

796. John Alanson⁷ Beers has been Principal of the Watkins High School, (now Watkins Glen High School) Watkins, N. Y., since 1909. Watkins, N. Y., has recently changed its name to Watkins Glen.

He is Chairman, Educational Foundation, Watkins-Montour Rotary Club.

Address: Watkins Glen, N. Y. (1927)

797. Osee Melicent⁷ Beers is Pastor's Secretary, Cornhill Methodist Episcopal Church, Rochester, N. Y. (1927)

799. George Dwight⁷ Beers (George⁶, Melicent⁵ Skilton, James⁴, Avery³, Henry², John¹), who was b. May 26, 1887, at Berkshire, N. Y., m. 2d July 17, 1923, at Montrose, Penna., **Lula Ernestine Ely**, who was b. March 20, 1885, at Thompson, Penna.; dau. of Frank Luther Fly, b. March 9, 1859, at Springville, Penna.; d. November 4, 1894, at Montrose, Penna., and Emogene (Johnston) Ely, b. August 7, 1862, at Thompson, Penna., who were m. December 28, 1881, at Thompson, Penna.

Officiant: the Reverend George Osborne⁶ Beers.

Occupation: Manager, Endicott Johnson Grocery Store No. 3, Johnson City, N. Y.

Address: 94 Ethel Street, Johnson City, N. Y. (1927)

Child of George Dwight⁷ Beers and Lula Ernestine (Ely) Beers:

S 799-2 i George Ely⁶, b. September 25, 1924, Johnson City, N. Y.

Melvin Jesse Cook, who m. **801 May⁷ Bowker**, was Head of the Physics Department, Williston Seminary, Easthampton, Mass., until 1925, when he was granted a leave of absence for a year. During the year 1925-26 he studied mathematics in the Graduate School, Johns Hopkins University. Upon his return to Williston in the fall of 1926 he was made Head of the Mathematics Department.

803. Gladys Julia⁷ Bowker is a bookkeeper.

Address: 21 Division Street, Binghamton, N. Y. (1927)

804. William Arthur⁷ Wood is Secretary, Walter R. Miller Company, Inc., Binghamton, N. Y.

Address: 173 Floral Avenue, Johnson City, N. Y. (1927)

Children of William Arthur⁷ Wood and Mildred Leona (Baker) Wood:

- S 804-1 i Willis Avery⁸, b. August 6, 1921, Johnson City, N. Y.
 S 804-2 ii Norris Phillip⁸, b. July 8, 1924, Johnson City, N. Y.

805. Ernest Bowker⁷ Wood is Laboratory Engineer, Western Electric Company, New York, N. Y.

Address: 82 Fairmount Avenue, Chatham, N. J. (1927)
 Children of Ernest Bowker⁷ Wood, and Sara Frances (Cook)

Wood:

- S 805-2 ii Darwin Lewis⁸, b. July 21, 1921, East Orange, N. J.
 S 805-3 iii Philip Warren⁸, b. December 29, 1924, Chatham, N. J.

Ira Clifton Matteson, who m. **806 Ella Cornelia⁷ Jones**, d. February 8, 1925, at New Haven, Conn.; bur. Hillside Cemetery, Cheshire, Conn.

Special Resolution adopted April 4, 1925, by Book Committee in charge of publishing "Doctor Henry Skilton and His Descendants":

Ira Clifton Matteson

"The Book Committee desires to record its appreciation of the character and work of this fellow-member of the Committee, and to express its sorrow at his passing; also to extend its loving sympathy to his widow and orphaned children.

"A member of the Publication Committee elected in 1915 to collate and publish genealogical information regarding Dr. Henry Skilton, also a member of the Executive Committee appointed in 1917, Ira Clifton Matteson served the family until the book "Doctor Henry Skilton and His Descendants" was published; and as a member of the Book Committee, successor of the Publication and Executive Committees, until the day of his death.

"He was not only a valuable member of the Committee, but he was an indispensable one.

"To his great share in our work he brought a perfect knowledge of printing and book-making. His technical skill was unsurpassed, his industry unremitting, his patience and perseverance beyond all praise, his generosity most marked, his counsel of the utmost value.

"May light eternal shine upon him. Requiescat in pace!"

John D. Skilton
 Artison S. Clark
 Charles H. Skilton
 Pearl J. Skilton

Raymond Walter Hine, who m. **809 Nellie Almira⁷ Jones**, was elected Representative to the Connecticut Legislature, 1926.

Children of William Lee Gills and 810 Elsie Louise⁷ (Jones)
Gills:

- S 810-3 iii Robert Dudley⁸, b. March 13, 1922, Hartford, Conn.
 S 810-4 iv Richard Randolph⁸, b. March 30, 1926, Hartford, Conn.

Child of Eugene Harry Lamphier and 811 Ada May⁷ (Skilton)
Lamphier:

- S 811-5 v Avery Wilcox⁸, b. December 7, 1924, Watertown, Conn.

815. Edna Abigail⁷ Skilton (James⁸, George⁸, James⁸, Avery⁸, Henry⁸, John⁸), who was b. July 18, 1891, at Watertown, Conn., m. October 8, 1921, at Watertown, Conn., **Percival Lionel Winslow**, who was b. December 23, 1886, at Woonsocket, S. D.

Officiant: the Reverend Gordon L. Thompson, Pastor of the Methodist Episcopal Church, Watertown, Conn.

Percival Lionel Winslow was the s. of Seth Thomas Winslow, b. January 21, 1842, at New Vineyard, Maine, and Elizabeth Alice (Caldwell) Winslow, b. January 7, 1844, at New York, N. Y. They were m. at New York, N. Y.

Seth Thomas Winslow was the s. of Ezra Winslow and Mary (Thomas) Winslow.

Elizabeth Alice (Caldwell) Winslow was the dau. of John Caldwell and Alice (Partington) Caldwell.

Occupation: Carpenter and Fruit Grower.

Address: DeLand, Florida. (1927)

Child of Percival Lionel Winslow and Edna Abigail⁷ (Skilton)
Winslow:

- S 815-1 i Roy Caldwell⁸, b. February 10, 1927, DeLand, Florida.

817. Rubie Judson⁷ Skilton (James⁸, George⁸, James⁸, Avery⁸, Henry⁸, John⁸), who was b. June 9, 1902, at Watertown, Conn., m. June 9, 1924, at Watertown, Conn., **Abram Story Perkins**, who was b. June 28, 1901, at Essex, Mass.; s. of Edwin Carleton Perkins and Katherine (Hogan) Perkins.

Officiant: the Reverend George E. Farrar, Pastor of the Methodist Episcopal Church, Watertown, Conn.

Occupation: Cashier, Standard Oil Company of New York, Hartford, Conn.

Address: 177 Retreat Avenue, Hartford, Conn. (1927)

Alden Kinney Boor, who m. **820 Helen Percy⁷ Skilton**, graduated from Sandusky High School, Sandusky, Ohio, 1910; attended University of Wisconsin, 1910-11; Massachusetts Institute of Technology, 1911-13; John B. Stetson University, DeLand, Florida, 1913-14; B. S., 1914; M. S., 1923; University of Chicago, M. S., 1923; attending University of Illinois, Chicago, Ill., special work in Department of Physiological Chemistry, 1926—.

Alden Kinney Boor taught in the Y.M.C.A., Jacksonville, Florida, 1914-15; John B. Stetson University, DeLand, Florida, 1915-16; Medical Department, University of Georgia, Atlanta, Ga., 1916-18; Birmingham Southern College, Birmingham, Alabama, 1920—; head of Chemistry Department, 1920-26; leave of absence, 1926-27; Industrial Chemical work at Head Laboratory, Southern Cotton Oil Company Savannah, Ga., 1918-1920.

Children of Alden Kinney Boor and Helen Percy⁷ (Skilton) Boor:

S 820-3 iii Alden Kinney⁸, b. December 6, 1921, Birmingham, Alabama.

S 820-4 iv Elsie Skilton⁸, b. September 17, 1924, Birmingham, Alabama.

Stuart Meese Gould, who m. **821 Jessamine Alberta⁷ Skilton**, is an Osteopath in Harrisburg, Penna. (1927)

Children of Stuart Meese Gould and Jessamine Alberta⁷ (Skilton) Gould:

S 821-1 i Stuart Meese⁸, b. September 24, 1923, Orlando, Florida.

S 821-2 ii Robert Skilton⁸, b. June 14, 1926, Harrisburg, Penna.

Children of Samuel Judson Stone and 822 Miriam Anna⁷ (Skilton) Stone:

S 822-1 i Elsie Lavine⁸, b. July 28, 1921, DeLand, Florida.

S 822-2 ii Albert Judson⁸, b. February 16, 1923, Long Beach, Miss.

S 822-3 iii Shirley Reid⁸, b. January 13, 1925, Tuscaloosa, Alabama.

S 822-4 iv Larry Wayne⁸, b. September 2, 1926, Orange City, Florida.

823. George Samuel⁷ Skilton (Albert⁸, George⁸, James⁸, Avery⁸, Henry⁸, John¹), who was b. February 9, 1901, at Watertown, Conn., m. September 3, 1924, at Perdido, Alabama, **Ida Mae Bixler**, who was b. December 19, 1907, at Columbus, Indiana; dau. of James Selaphius Bixler and Mary (Byrley) Bixler.

Officiant: the Reverend William Olive.

Occupation: Postman.

Address: DeLand, Florida. (1927)

Children of George Samuel⁷ Skilton and Ida Mae (Bixler) Skilton:

S 823-1 i June Jean⁸, b. June 18, 1925, DeLand, Florida.

S 823-2 ii Billy Lee⁸, b. July 19, 1926, DeLand, Florida.

824. Alice Ada⁷ Skilton (Albert⁸, George⁸, James⁸, Avery⁸, Henry⁸, John¹), who was b. December 23, 1905, at Watertown, Conn., m. May 9, 1926, at DeLand, Florida, **James Bruce Orrell**, who was b. October 26, 1902, at Turbeville, S. C.; s. of James Bruce Orrell and Nellie Ogilvia (Smith) Orrell.

Officiant: the Reverend J. W. Cain.

Occupation: Postman.

Address: DeLand, Florida. (1927)

Child of **825 Clifford Phipps⁷ Clark** and **Claribel Augusta (Shepard) Clark**:

S 825-3 iii Gertrude Phipps⁸, b. March 3, 1927, Waterbury, Conn.

826. Adella Elizabeth⁷ Clark (Lavergne⁶, Mary⁵ Skilton, James⁴, Avery³, Henry², John¹), who was b. January 6, 1897, at Prospect, Conn., m. August 24, 1922, at Prospect, Conn., **Charles Oliver Williamson**, who was b. October 18, 1891, at London, England; s. of James George Williamson and Kate (Freeman) Williamson.

Officiant: the Reverend Alvin Blackwell, Pastor of the Presbyterian Church, Coolbaugh, Penna.

James George Williamson was b. February 14, 1858, at Leighton Buzzard, England; s. of William Williamson, b. December 3, 1832, at Straiton, Ayrshire, Scotland; d. in 1892, and Susannah (Dring) Williamson, b. September 2, 1832, at Alconbury Weston, England; d. in 1911, who were m. June 12, 1854, at Cambridge, England.

Kate Freeman was b. February 10, 1865, at Worthing, England; dau. of George Freeman, b. October 22, 1835, at Worthing, England; d. in 1894, and Jane (Swift) Freeman, b. May 9, 1828, at Worthing, England; d. in 1902, who were m. June 19, 1853, at London, England.

Charles Oliver Williamson is an alumnus of Lafayette College, Easton, Penna.; B. A., 1912; post graduate work at McGill University, Montreal, and Demonstrator of Physics, 1912-13.

War Record: 3 1/2 years as Band Leader, all in the U. S. Enlisted June 20, 1917, naturalized in July, 1918. Commissioned Second Lieutenant in August, 1918; graduate of Army Musical School, Governor's Island, 1920; graduate of N. Y. Institute of Musical Art, 1920.

Instructor of Physics, Carnegie Institute of Technology, Pittsburgh, 1920—.

Member: Pi Kappa Alpha.

Address: 5100 Forbes Street, Pittsburgh, Penna. (1926)

Children of Charles Oliver Williamson and Adella Elizabeth⁷ (Clark) Williamson:

S 826-1 i George Lavergne⁶, b. April 17, 1924, Pittsburgh, Penna.

S 826-2 ii Augusta Jane⁶, b. January 8, 1926, Wilkinsburg, Penna.

829. Sylvia Grace⁷ Clark has been Dietitian, Hazelton State Hospital, Hazelton, Penna., since 1923.

Address: Hazelton State Hospital, Hazelton, Penna. (1927)

831. Charles Guernsey⁷ Avery (Clementine⁶ Guernsey, Martha⁵ Skilton, Henry⁴, Avery³, Henry², John¹) m. **Evelyn Powell**.

839. Ruth Harrison⁷ Cornish (Ida⁶ Skilton, Otis⁵, Henry⁴, Avery³, Henry², John¹), who was b. November 7, 1891, at Montclair, N. J., m. June 17, 1922, at Montclair, N. J., **Harold Attwater Smith**, who was b. September 7, 1887, at New York, N. Y.; s. of Junius Smith, b. July 30, 1842, at New York, N. Y.,



760 MARION JULIA⁷ SKILTON (1912)



SIXTIETH ANNUAL REUNION, COMMUNITY HALL, WATERTOWN, CONNECTICUT, 19 AUGUST 1925.

and Ella Ransom (Geer) Smith, b. January 20, 1846, at New York, N. Y., who were m. January 16, 1873, at Englewood, N. J.

Officiants: Dr. Orville Reed and the Reverend Edmund Melville Wylie.

Occupation: Manager of Boston Branch of a Wholesale Leather House.

Address: 32 South Street, Boston, Mass. (1923)

Child of Harold Attwater Smith and Ruth Harrison⁷ (Cornish)

Smith:

S 839-1 i Elbert Ransom⁸, b. May 14, 1923, Arlington, Mass.

845. Anna⁷ Bishop (Charles⁶, Mary Skilton⁵ Avery, Parthenia⁴ Skilton, Avery³, Henry², John¹), who was b. January 30, 1881, at Arcadia, N. Y., m. June 7, 1921, at Tucson, Arizona, **Andrew William Anderson**, who was b. September 16, 1866, at Perry, Wis.; s. of L. M. Anderson and Rajnhild (Halvorson) Anderson. He d. June 1, 1925, at Los Angeles, Cal.; bur. St. Paul, Minn. No children.

Lawrence Eugene Wentz, who m. **853 Anna Mary Bishop**, was b. December 1, 1894, at Lincoln, Neb.; s. of George Harry Wentz, b. December 3, 1866, at Decatur, Ill., and Elizabeth (Lemen) Wentz, b. August 23, 1871, at Duquoin, Ill., who were m. October 11, 1892, at Lincoln, Neb.

Occupation: Steamfitter.

Address: 601 South 34th Street, Lincoln, Neb. (1923)

Children of Lawrence Eugene Wentz and Anna Mary⁷ (Bishop) Wentz:

S 853-1 i Lawrence Eugene⁸, b. June 10, 1921, Lincoln, Neb.

S 853-2 ii Stanley Bishop⁸, b. January 20, 1925, Lincoln, Neb.

S 853-3 iii Audrey Joan⁸, b. August 28, 1926, Lincoln, Neb.

Eighth Generation

861. Florence Esther^s Stanfield (Henrietta⁷ Plumb, Olive⁶ Atwood, John⁵, Oliver⁴, Mary³ Skilton, Henry², John¹), who was b. November 5, 1890, at Waterbury, Conn., m. May 9, 1923, at Waterbury, Conn., **George Stevens**.

Children of **882 Clark Curtis^s Atwood** and **Katherine (Grozenbach) Atwood**:

S 882-5 iv George Clayton^s, b. March 12, 1919, Waterbury, Conn.
S 882-6 v Pauline Shirley^s, b. May 2, 1924, Watertown, Conn.

885. Albert Webster^s Atwood d. May 10, 1926, at Norwich, Conn.; bur. Evergreen Cemetery, Watertown, Conn.

Children of **William Ernest Rice** and **888 Alzora May^s (Atwood) Rice**:

S 888-5 v Ernest Bronson^s, b. November 20, 1919, Watertown, Conn.
S 888-6 vi Nancy^s, b. October 26, 1921, Watertown, Conn.
S 888-7 vii Raymond Albert^s, b. January 27, 1923, Watertown, Conn.
S 888-8 viii Ruth Porter^s, b. October 5, 1924, Watertown, Conn.
S 888-9 ix Cora Helen^s, b. January 6, 1926, Watertown, Conn.
S 888-10 x William Ernest^s, b. March 16, 1927, Watertown, Conn.

Children of **936 Henry Skilton^s Atwood** and **Ruth Scoville (Hickcox) Atwood**:

1274 ii Robert Hickcox^s, b. June 13, 1920, Waterbury, Conn.
S 936-3 iii Virginia Burr^s, b. December 31, 1922, Waterbury, Conn.
S 936-4 iv Elton Percy^s, b. November 2, 1925, Waterbury, Conn.; d. November 8, 1925, Waterbury, Conn.; bur. Watertown, Conn.

937. Gladys Altina^s Atwood (Joel⁷, Henry⁶, Joel⁵, Henry⁴, Mary³ Skilton, Henry², John¹), who was b. March 22, 1896, at Woodbury, Conn., m. May 30, 1922, at Colton, S. D., **John E. Grinde**, who was b. August 12, 1880, at Taopi Township, Minnehaha County, S. D. (no town in existence then); s. of Endre Grinde and Gertrude (Berdahl) Grinde.

Officiant: the Reverend Frank Tanner.

Address: Colton, S. D. (1927)

Child of John E. Grinde and Gladys Altina^s (Atwood) Grinde:
S 937-1 i Fern Wrey^s, b. January 30, 1927, Colton, S. D.

938. Dorothy Muriel^s Atwood (Joel⁷, Henry⁶, Joel⁵, Henry⁴, Mary³ Skilton, Henry², John¹), who was b. May 24, 1901, at Woodbury, Conn., m. September 7, 1923, at Sioux Falls, S. D., **Lawrence Stephen Thompson**, who was b. September 21, 1902, at Colton, S. D.; s. of August Thompson and Anna Christine (Bergan) Thompson.

Officiant: the Reverend A. N. Brudvig.

Address: Colton, S. D. (1927)

Child of Lawrence Stephen Thompson and Dorothy Muriel^s (Atwood) Thompson:

S 938-1 i Enid Virginia^s, b. July 19, 1924, Colton, S. D.

Child of 949 William Jesse^s Burton and Grace (Clark) Burton:

S 949-3 iii Nancy Jane^a, b. April 13, 1924, Waterbury, Conn.

Children of Frank Bronson Hickcox and 950 Elizabeth May^a (Atwood) Hickcox:

S 950-6 vi Mary Elizabeth^a, b. March 15, 1920, Watertown, Conn.

S 950-7 vii Francis John^a, b. February 27, 1921, Waterbury, Conn.; d. March 20, 1921, Waterbury, Conn.

S 950-8 viii Charlotte Percy^a, b. May 16, 1923, Waterbury, Conn.

S 950-9 ix Frank Bronson^a, b. November 8, 1925, Waterbury, Conn.

951. Ina Woodbridge^s Atwood (Charles⁷, Henry⁵, Joel⁵, Henry⁷, Mary³ Skilton, Henry², John¹), who was b. September 5, 1890, at Watertown, Conn., m. September 8, 1925, at Watertown, Conn., John Davenport Bassette, who was b. October 5, 1889, at Waterbury, Conn.; s. of James Guernsey Bassette and Florence (Lyman) Bassette.

Officiant: the Reverend George E. Farrar, Pastor of the Methodist Episcopal Church, Watertown, Conn.

James Guernsey Bassette, b. June 30, 1848, at Watertown, Conn.; s. of William Bassette and Maria (Guernsey) Bassette, m. October 24, 1872, at Morris, Conn., Florence Lyman, b. December 8, 1850, at New Hartford, Conn.; dau. of Rufus John Lyman and Sarah Minerva (Dunning) Lyman. Officiant: the Reverend Gidman, Pastor of the Morris Congregational Church. He d. August 24, 1898, at Middlebury, Conn.; bur. Evergreen Cemetery, Watertown, Conn.

William Bassette, b. July 25, 1805, at Litchfield, Conn.; s. of Nathan Bassette, of Milton, Conn., and Mehitabel (Buell) Bassette, of Litchfield, Conn., m. July 25, 1832, at Watertown, Conn., Maria Guernsey, b. August 3, 1809, at Watertown, Conn.; dau. of James Garnsey (name changed) and Deborah (Wilcockson) Garnsey. He d. April 3, 1878, at Watertown, Conn.; bur. Evergreen Cemetery, Watertown, Conn. She d. at Watertown, Conn.; bur. Evergreen Cemetery, Watertown, Conn. Rufus John Lyman, b. at New Hartford, Conn.; s. of John Lyman and Salome (Maltby) Lyman, m. October, 1848, Sarah Minerva Dunning, b. August 3, 1818, at Morris, Conn.; dau. of Benjamin Dunning and Almena (Wickwire) Dunning. He was bur. at New Hartford, Conn. She d. April 5, 1858, at Morris, Conn.; bur. East Morris Cemetery.

James Garnsey, b. at Watertown, Conn.; s. of Johnathan Garnsey and Desire Garnsey, m. —Blakeslee. No children. He m. 2d Deborah Wilcockson. He d. November 6, 1853, aged 87 years; bur. Old Cemetery, Watertown, Conn. She d. January 10, 1854, aged 87 years; bur. Old Cemetery, Watertown, Conn.

Benjamin Dunning was the s. of Reuben Dunning and Abigail (Lobdell) Dunning. Almena Wickwire was the dau. of James Wickwire.

Johnathan Garnsey d. at Watertown, Conn.; bur. Old Cemetery, Watertown, Conn. He received a grant of land known as Guernseytown from Chief Nonnewaug. He m. Desire _____; bur. Old Cemetery, Watertown, Conn.

Alumnus: Yale (Sheffield Scientific School), 1913.

Occupation: Instructor of Mathematics, Taft School, Watertown, Conn., 1923—.

Address: Watertown, Conn. (1927)

Children of **Charles Pierre Harper** and **953 Mildred Curtiss*** (Atwood) Harper:

S 953-3 iii George Alva^s, b. July 17, 1922, Watertown, Conn.

S 953-4 iv Shirley Curtiss^s, b. December 3, 1923, Watertown, Conn.

S 953-5 v Marion Atwood^s, b. June 5, 1926, Woodbury, Conn.

Address: Woodbury, Conn. (1927)

954. Doris Guernsey^s Atwood (Charles^r, Henry^s, Joel^s, Henry^r, Mary^r Skilton, Henry^r, John¹), who was b. November 24, 1899, at Watertown, Conn., m. December 29, 1921, at Watertown, Conn., **Alexander Murphy McLean**, who was b. January 12, 1891, at Coal Dale, Penna.; s. of John Henry McLean, b. January 19, 1854, at Summit Hill, Penna., and Margaret (Poe) McLean, b. November 4, 1864, at Coal Dale Penna., who were m. January 24, 1884, at Summit Hill Penna.

Officiant: the Reverend Gordon L. Thompson, Pastor of the Methodist Episcopal Church, Watertown, Conn.

War Record: Chief Machinist's Mate, U. S. Navy, 1917-18.

Occupation: Mechanical Engineer.

Address: Meriden, Conn. (1927)

Children of **Alexander Murphy McLean** and **Doris Guernsey^s** (Atwood) McLean:

S 954-1 i Robert Curtiss^s, b. February 5, 1923, Watertown, Conn.

S 954-2 ii Gene^s, b. September 24, 1926, Meriden, Conn.

955. Charles Leman^s Atwood is engaged in fruit farming, Watertown, Conn.

Address: Watertown, Conn. (1927)

956. Dudley Woodbridge^s Atwood (Charles^r, Henry^s, Joel^s, Henry^r, Mary^r Skilton, Henry^r, John¹), who was b. November 20, 1905, at Watertown, Conn., m. October 24, 1925, at Waterbury, Conn., **Helen Marjorie Steere**, who was b. June 14, 1903; dau. of Horace Steere, b. August 1, 1869, at Sherbrooke, Quebec, and Lillian Florence (Locke) Steere, b. August 24, 1869, in Stansid County, Canada; d. May 17, 1925, who were m. October 6, 1892.

Officiant: the Reverend Herbert K. Robinson, Pastor of the Methodist Episcopal Church, Watertown, Conn.

Occupation: Carpenter and fruit grower

Address: Watertown, Conn. (1927)

964. Francis Osmond⁸ Bowe is a Foreman at the Wallingford Company, Wallingford, Conn.

Address: Yalesville, Conn. (1927)

967. Marilla Mattoon⁸ Atwood (Theodore⁷, Francis⁶, Joel⁵, Henry⁴, Mary³ Skilton, Henry², John¹), who was b. March 18, 1898, at Watertown, Conn., m. September 6, 1922, at Watertown, Conn., **Seymour Rolph Smith**, who was b. January 12, 1899, at Oakville, Conn.; s. of William Rolph Smith, b. August 9, 1874, at Oakville, Conn., and Daisy Elizabeth (Lewis) Smith, b. May 6, 1876, at Oakville, Conn., who were m. November 5, 1896, at Watertown, Conn.

Officiant: the Reverend George E. Farrar, Pastor of the Methodist Episcopal Church, Watertown, Conn.

War Record: Private, Infantry.

Occupation: Civil Engineer.

Address: Watertown, Conn. (1927)

Children of Seymour Rolph Smith and Marilla Mattoon⁸ (Atwood) Smith:

S 967-1 i Carolyn Atwood⁹, b. September 2, 1923, Waterbury, Conn.

S 967-2 ii Robert Seymour⁹, b. December 8, 1924, Waterbury, Conn.

970. Horace Scott⁸ Atwood d. December 19, 1915, Watertown, Conn.

Roy Edwin Tryon, who m. **974 Celia Louise⁸ Condit**, is Discount Clerk. New Britain National Bank, New Britain, Conn.

Address: 420 Commonwealth Avenue, New Britain, Conn. (1927)

Child of Roy Edwin Tryon and Celia Louise⁸ (Condit) Tryon:

S 974-1 i Theodore Condit⁹, b. June 12, 1922, Kensington, Conn.

Charles Riggs Jones, who m. **975 Charlotte Evelyn⁸ Condit**, is an Electrician, Chase Metal Works, Waterbury, Conn.

Address: 72 Beecher Avenue, Waterbury, Conn. (1927)

Child of Charles Riggs Jones and Charlotte Evelyn⁸ (Condit)

Jones:

S 975-1 i Lillian Edith⁹, b. October 7, 1920, Waterbury, Conn.

Paul Anderson Monroe, who m. **976 Edith Margaret⁸ Condit**, is Assistant to the Trust Officer, Citizens and Manufacturers National Bank, Waterbury, Conn.

Address: 45 Delaware Avenue, Waterbury, Conn. (1927)

977. George Peck^s Condit (Edith⁷ Peck, Celia⁶ Atwood, Joel⁵, Henry⁴, Mary³ Skilton, Henry², John¹), who was b. June 24, 1899, at Waterbury, Conn., m. March 11, 1923, at New York, N. Y., **Dorothy Rosalie Burgess.**

Occupation: Commercial Supervisor, Western Division, New York Telephone Company.

Address: 168 Greenfield Street, Buffalo, N. Y. (1927)

Child of George Peck^s Condit and Dorothy Rosalie (Burgess)

Condit:

S 977-1 i Barbara Elizabeth⁹, b. February 11, 1927, Buffalo, N. Y.

978. Robert Edward⁸ Condit (Edith⁷ Peck, Celia⁶ Atwood, Joel⁵, Henry⁴, Mary³ Skilton, Henry², John¹), who was b. October 5, 1906, at Waterbury, Conn., m. September 16, 1926, at Watertown, Conn., **Margaret Enid Doolittle**, who was b. August 17, 1907, at Watertown, Conn.; dau. of Martin Doolittle and Sarah (Darragh) Doolittle.

Officiant: the Reverend Herbert K. Robinson, Pastor of the Methodist Episcopal Church, Watertown, Conn.

Occupation: Clerk, Standard Oil Company.

Address: 24 Wyman Street, Waterbury, Conn. (1927)

979. Marion Laura⁸ Vaill (Laura⁷ Peck, Celia⁶ Atwood, Joel⁵, Henry⁴, Mary³ Skilton, Henry², John¹), who was b. June 20, 1898, at Waterbury, Conn., m. January 30, 1926, at Port Chester, N. Y., **Howard Beers Raymond**, who was b. April 10, 1882, at Montague, Mass.; s. of George Edward Raymond and Harriet Francis (Beers) Raymond.

Marion Laura⁸ (Vaill) Raymond is an alumna of Hunter College, N. Y.; A. B., 1920. She taught school in Belleville, N. J., and Woodbury, Conn., prior to her marriage.

Howard Beers Raymond is Manager, Postal Telegraph Cable Company, Meriden, Conn.

Address: 31 Benjamin Street, Meriden, Conn. (1927)

Child of Howard Beers Raymond and Marion Laura⁸ (Vaill)

Raymond:

S 979-1 i Edward Vaill⁹, b. November 13, 1926, Meriden, Conn.

980. Ruth Geneva⁸ Vaill graduated from Port Chester High School, Port Chester, N. Y., 1919. She received a Free Tuition State Scholarship for four years at Cornell University and later the New York State Cash Scholarship of \$100 a year while there. She is an alumna of Cornell University, Ithaca, N. Y.; A. B., 1923. She received a Student-Teachers' Fellowship for the University of Cincinnati; B. E., 1924.

She taught school for a year and then took a position with The American Telephone and Telegraph Company, New York, N. Y.

Address: 41 Parker Street, Port Chester, N. Y. (1927)

981. Dorothy Livingston^s Vaill (Laura⁷ Peck, Celia⁶ Atwood, Joel⁵, Henry⁴, Mary³ Skilton, Henry², John¹), who was b. May 24, 1904, at Waterbury, Conn., m. March 6, 1926, at Port Chester, N. Y., **Guy Erikson Towne**, who was b. August 24, 1905, at Cherry Creek, N. Y.; s. of Aaron W. Towne and Maud (Erikson) Towne.

Dorothy Livingston^s (Vaill) Towne graduated from Port Chester High School, Port Chester, N. Y., 1922. She attended a summer school at New Paltz Normal School and then taught for a year at West Shokan, N. Y. She attended Fredonia Normal School, specializing in music and married in the spring of 1926, the year she graduated.

Guy Erikson Towne is employed by the Republic Power and Lighting Company, Dunkirk, N. Y.

Address: 760 Main Street, Dunkirk, N. Y. (1927)

982. Katherine Peck^s Vaill graduated from Port Chester High School, Port Chester, N. Y., 1925; from Katharine Gibbs School of Secretarial Training for Educated Women, New York, N. Y., 1926. She attended a summer school at Columbia University, New York, N. Y., and also attended evening school there. In 1926 she became Secretary to the President, Ramp Buildings Corporation, New York, N. Y.

Address: 41 Parker Street, Port Chester, N. Y. (1927)

993. Edward Ezra Alexander^s Perry (Carrie⁷ Atwood, Harry⁶, Hinman⁵, Henry⁴, Mary³ Skilton, Henry², John¹), who was b. December 5, 1891, at Fruitland Park, Florida, m. **Eliza Frances Stokes**, who was b. December 3, 1894, at Mc Clenny, Florida; dau. of Edward Yulee Stokes and Anna (Alford) Stokes.

Address: 1522 Highland Street, Jacksonville, Florida. (1927)

Children of Edward Ezra Alexander^s Perry and Eliza Frances (Stokes) Perry:

S 993-1 i Nedra Wilde⁹, b. December 30, 1915, Jacksonville, Florida.

S 993-2 ii Edward Horace⁹, b. May 15, 1919, Jacksonville, Florida.

994. Wallace Frederic^s Perry was b. at Fruitland Park, Florida.

Address: Miami, Florida. (1927)

995. Aurelia Doris^s Perry (Carrie⁷ Atwood, Harry⁶, Hinman⁵, Henry⁴, Mary³ Skilton, Henry², John¹), who was b. August 9, 1895, at Watertown, Conn., m. October 27, 1916, at Somerville, Mass., **Ernst Hale Makechnie**, who was b. June 28, 1869, at Upton, Mass.; s. of Horace P. Makechnie and Harriet Eliza (Johnson) Makechnie.

Address: 14 Hall Avenue, West Somerville, Mass. (1927)

The name was originally spelled Mc Kechnie. This spelling is being used by the children of Ernst Hale Makechnie and Aurelia Doris⁶ (Perry) Makechnie:

- 1307 i John Hale⁶, b. September 22, 1917, Cambridge, Mass.
 S 995-2 ii Elizabeth⁶, b. March 5, 1919, Cambridge, Mass.
 S 995-3 iii Lois⁶, b. March 21, 1925, Cambridge, Mass.

997. **Clara Thayer⁶Perry** was b. at Fruitland Park, Florida.

998. **Powell Wyman⁶ Perry** was b. at Fruitland Park, Florida.

999. **Florence Evelyn⁶ Perry** was b. at Denver, Colorado.

1011. **Ira Woodruff⁶ Black** (Hattie⁷ Woodruff, Ellen⁶ Atwood, Hinman⁵, Henry⁴, Mary³ Skilton, Henry², John¹), who was b. April 8, 1891, at Watertown, Conn., m. November 14, 1925, at Youngstown, N. Y., **Louise Woolfolk**, dau. of Robert T. Woolfolk.

Address: Fort Niagara, N. Y. (1927)

Child of Ira Woodruff⁶ Black and Louise (Woolfolk) Black:
 S 1011-1 i Robert Woolfolk⁶, b. September 6, 1926, Buffalo, N. Y.

Children of Orville Reaugh Fisher and 1012 Ida Mary³ (Black) Fisher:

- S 1012-2 ii Woodruff Hamilton⁶, b. November 4, 1921, Los Angeles, Cal.
 S 1012-3 iii Mary Louise⁶, b. September 2, 1923, Los Angeles, Cal.

Address: Temple, Cal. (1925)

Children of 1013 Raymond James⁶ Black and Hazel Virginia (Williams) Black:

- S 1013-1 i Virginia Grace⁶, b. October 13, 1922, Watertown, Conn.
 S 1013-2 ii Margaret Ruth⁶, b. April 18, 1925, Watertown, Conn.
 S 1013-3 iii Frederick Elnathan⁶, b. December 29, 1926, Watertown, Conn.

Address: Watertown, Conn. (1927)

Dr. **John Howard Gould**, who m. 1014 Mabel Grace³ Black, was the s. of George Henry Gould, b. September 4, 1849, at Bridgeport, Conn., and Lina (Treadwell) Gould, b. November 14, 1852, who were m. October 7, 1873. George Henry Gould was the s. of Daniel Banks Gould and Julia (Burr) Gould. Lina (Treadwell) Gould was the dau. of Aaron Treadwell and Lois R. (Mead) Treadwell.

Address: 696 Avenue C, Bayonne, N. J. (1922)

Children of John Howard Gould and Mabel Grace³ (Black) Gould:

- 1309 i Janet Treadwell⁶, b. September 8, 1918, Bayonne, N. J.
 1310 ii Barbara Woodruff⁶, b. August 27, 1919, Bayonne, N. J.
 S 1014-3 iii John Mead⁶, b. March 7, 1922, Bayonne, N. J.

1015. **Marjorie Jane⁶ Black** (Hattie⁷ Woodruff, Ellen⁶ Atwood, Hinman⁵, Henry⁴, Mary³ Skilton, Henry², John¹), who was b. November 23, 1894, at Watertown, Conn., m. August 5, 1922, at Watertown, Conn., **Floyd Nelson Barlow**, who was

b. December 2, 1892, at Watertown, Conn.; s. of Walter Scott Barlow, b. July 31, 1851, at Johnstown, N. Y.; d. December 6, 1920, at Watertown, Conn., and Addie Lucy (Hull) Barlow, b. March 7, 1858, at Woodville, Conn., who were m. August 6, 1876, at Watertown, Conn.

Officiant: the Reverend George E. Farrar, Pastor of the Methodist Episcopal Church, Watertown, Conn.

Address: Watertown, Conn. (1927)

Children of Floyd Nelson Barlow and Marjorie Jane⁸ (Black) Barlow:

- S 1015-1 i James Nelson⁸, b. November 1, 1923, Waterbury, Conn.
 S 1015-2 ii Harriet Elizabeth⁸, b. August 3, 1925, Watertown, Conn.
 S 1015-3 iii Howard Hull⁸, b. February 27, 1927, Watertown, Conn.;
 d. March 31, 1927, Watertown, Conn.; bur. Evergreen Cemetery,
 Watertown, Conn.

Neil Porter Witting, who m. **1028 Marjorie Filmer⁸ Northrop**, was b. at Black River Falls, Wis.

Occupation: Lumberman.

Address: 620 12th Avenue, International Falls, Minn. (1927)

Children of Neil Porter Witting and Marjorie Filmer⁸ (Northrop) Witting:

- S 1028-1 i Neil Porter⁸, b. August 19, 1920, Blackduck, Minn.
 S 1028-2 ii Nancy Northrop⁸, b. December 19, 1925, Blackduck, Minn.

1030. Filmer Stuart⁸ Cuckow Northrop, adopted by his uncle Samuel Filmer Cuckow and known as Filmer Stuart Cuckow until 1923, when he added the name of Northrop, (Marshall Ellsworth⁷ Northrop, Marshall⁶, Sally⁵ Atwood, Gideon⁴, Mary³ Skilton, Henry², John¹), who was b. November 27, 1893, at Janesville, Wis., m. August 6, 1919, at Manchester, N. H., **Christine Johnston**, who was b. June 28, 1888, at Manchester, N. H.; dau. of John Walter Johnston, b. February 10, 1841, at Pittsfield, N. H.; d. January 21, 1914, at Manchester, N. H., and Clara Seavey (Philbrick) Johnston, b. 1850, at Candia, N. H.; d. June, 1889, at Deerfield, N. H. They were m. about 1874.

Alumnus of Beloit College, Beloit, Wis.; B. A., 1915; Social Secretary, Brooklyn Y.M.C.A., 1915-16; Graduate School and Divinity School, Yale University, 1916-17; Secretary, Y.M.C.A., Fort Totten, N. Y., and Camp Devens, Ayer, Mass., 1917; M. A., Yale University, 1919; Foreign Secretary, International Committee of Y.M.C.A., Hong Kong, China, 1919-1920; Graduate Student in Philosophy, Harvard University, 1921; M. A., Harvard University, 1922; Harvard Traveling Fellow of University of Freiburg, Germany, 1922 (summer); Trinity College, Cambridge, England, 1922-23; Ph. D., Harvard University, 1924; Instructor in Philosophy, Yale University, 1923-26; Assistant Professor of Philosophy, Yale University, 1926—.

War Record: Filmer Stuart⁴ Cuckow Northrop volunteered for service in the Tank Corps, at Washington, D.C., and was inducted into the service as a Private, May 1, 1918, at Beloit, Wis. He was sent via Columbus Barracks, Ohio, to Camp Colt, Gettysburg, Penna.; assigned to Company A, 305th Battalion, Tank Corps; promoted to Corporal. In July, 1918, he was promoted to Sergeant and assigned to the Officers' Training School at Camp Colt. On August 22, 1918, he was commissioned Second Lieutenant, assigned to Company B, 305th Battalion, Camp Polk, Raleigh, N. C., where in addition to his regular company duties, he served as Camp Exchange Officer and Assistant Judge Advocate. In December, 1918, he was transferred with the battalion to Camp Greene, Charlotte, N. C., where his company was demobilized. Commanding Officer, Troop Train, Camp Greene to Camp Grant, Rockford, Ill. Discharged, Second Lieutenant, January 3, 1919, Camp Grant.

Member: American Philosophical Association; American Association for the Advancement of Science.

Address: Department of Philosophy, Yale University, New Haven, Conn.

Residence: 134 Cold Spring Street, New Haven, Conn. (1927)

Children of Filmer Stuart⁴ Cuckow Northrop and Christine (Johnston) Northrop:

S 1030-1 i Filmer Johnston Cuckow⁴, b. June 8, 1920, Hong Kong, China.
S 1030-2 ii Stuart Johnston Cuckow⁴, b. October 22, 1925, New Haven, Conn.

1032. Ethel May⁸ (Minor) Lake d. December 2, 1924, at Bethlehem, Conn.; bur. there.

Children of **1033 Roger Lewis⁸ Minor and Angie Ann (Smith)**

Minor:

S 1033-4 iv Hubert Arthur⁹, b. May 30, 1923, Waterbury, Conn.
S 1033-5 v Dale Linsley⁹, b. March 24, 1925, Woodbury, Conn.
S 1033-6 vi Miriam Ethel⁹, b. May 17, 1926, Waterbury, Conn.

Children of **Burras Cecil Traub and 1035 Marguerite Sara⁸ (Minor) Traub:**

S 1035-1 i June Alma⁹, b. November 9, 1920, Waterbury, Conn.
S 1035-2 ii Theodore Minor⁹, b. June 4, 1922, Waterbury, Conn.
S 1035-3 iii Mae Lenore⁹, b. February 11, 1926, Waterbury, Conn.

1036. Gerald Arthur⁸ Minor (Arthur⁷, Margaret⁶ Atwood, Horace⁵, Wheeler⁴, Mary³ Skilton, Henry², John¹), who was b. February 21, 1903, at Bethlehem, Conn., m. February 12, 1923, at Brewster, N. Y., **Sylvia Margaret Speed.**

Child of Gerald Arthur⁸ Minor and Sylvia Margaret (Speed) Minor:

S 1036-1 i Joyce Henrietta⁹, b. August 22, 1924, Waterbury, Conn.

1040. Newton Clark⁸ Woodward (Antoinette⁷ Atwood, William⁶, John⁵, Wheeler⁴, Mary³ Skilton, Henry², John¹), who

was b. June 21, 1886, at Watertown, Conn., m. August 28, 1905, **Florence May Richardson**, who was b. October 12, 1888, at Litchfield, Conn.; dau. of Frank Eugene Richardson and Mary Ellen (Trevor) Richardson, who were m. in 1881.

Address: Thomaston, Conn. (1927)

Children of Newton Clark⁸ Woodward and Florence May (Richardson) Woodward:

1317	i	Charles Edson ⁹ , b. November 13, 1907, Watertown, Conn.
1318	ii	Alice Gertrude ⁹ , b. November 1, 1908, Watertown, Conn.
1319	iii	Edith May ⁹ , b. November 20, 1910, Watertown, Conn.
1320	iv	Hartley Cecil ⁹ , b. April 6, 1912, Watertown, Conn.
1321	v	Helen Antoinette ⁹ , b. May 3, 1913, East Morris, Conn.
1322	vi	Kenneth Lincoln ⁹ , b. February 12, 1916, Watertown, Conn.
1323	vii	Ruth Avis ⁹ , b. May 17, 1919, East Morris, Conn.
S 1040-8	viii	Albert Clinton ⁹ , b. August 15, 1920, East Morris, Conn.
S 1040-9	ix	Ralph Henry ⁹ , b. December 4, 1922, East Morris, Conn.
S 1040-10	x	Ellsworth William ⁹ , b. February 4, 1924, East Morris, Conn.
S 1040-11	xi	Douglas Arthur ⁹ , b. June 28, 1925, East Morris, Conn.

1041. Mabelle Rosetta⁸ Woodward (Antoinette⁷ Atwood, William⁶, John⁵, Wheeler⁴, Mary³ Skilton, Henry², John¹), who was b. June 28, 1888, at Watertown, Conn., m. May 18, 1918, **Nicholas Antonne Ramm**, who was b. December 28, 1891, at Hazelburg, Lorraine, Germany; s. of Jacob Ramm and Elizabeth (Hubert) Ramm.

Child of Nicholas Antonne Ramm and Mabelle Rosetta⁸ (Woodward) Ramm:

S 1041-1 i Elizabeth Lois⁹, b. January 13, 1921, Waterbury, Conn.

1043. Herbert Dudley⁸ Woodward (Antoinette⁷ Atwood, William⁶, John⁵, Wheeler⁴, Mary³ Skilton, Henry², John¹), who was b. May 30, 1891, at Watertown, Conn., m. November 11, 1922, at Watertown, Conn., **Mary Ethel Russin**, who was b. September 4, 1893, in Austria; dau. of Wassil Russin and Mary (Brazee) Russin.

Officiant: the Reverend Clarence E. Wells, Pastor of the Congregational Church, Watertown, Conn.

Child of Herbert Dudley⁸ Woodward and Mary Ethel (Russin) Woodward:

S 1043-1 i Herbert Clark⁹, b. July 30, 1924, Watertown, Conn.

1046. Horace Jesse⁸ Hubbard (Bertha⁷ Atwood, William⁶, John⁵, Wheeler⁴, Mary³ Skilton, Henry², John¹), who was b. April 28, 1889, at Ansonia, Conn., m. September 18, 1911, at Waterbury, Conn., **Kathryn Laura Balch**, who was b. November 10, 1891, at Watertown, Conn.; dau. of George Humphrey Balch, b. August 28, 1858, at Harwinton, Conn., and Laura Minetta (Cook) Balch, b. April 11, 1854, at Bethlehem, Conn., who were m. in 1879, at Brewster, N. Y.

Officiant: the Reverend John Davenport.
He d. February 11, 1920, at Rome, N. Y.; bur. Northfield,
Conn.

No children.

1048. Edward Turner^s Hubbard (Bertha⁷ Atwood, William^s, John⁴, Wheeler⁴, Mary³ Skilton, Henry², John¹), who was b. June 12, 1897, at Ansonia, Conn., m. June 14, 1919, at Rome, N. Y., **Clara J. Birnie**, who was b. February 13, 1891, at Rome, N. Y.; dau. of Martin J. Birnie and Edith (Baker) Birnie.

Martin J. Birnie, who was b. March 18, 1865, at Lee Center, N. Y.; s. of Martin Birnie, b. in Scotland; bur. Lee Center, N. Y., and Clara (Jilson) Birnie, b. January 12, 1842, at Boonville, N. Y., m. Edith Baker, who was b. October 7, 1868, at Lee State Road, N. Y.; bur. there.

War Record: Edward Turner^s Hubbard volunteered and went to France with the first 5000 troops. He served 18 months there. He was wounded three times, gassed and shell-shocked. Awarded Croix de Guerre and D. S. C.

Child of Edward Turner^s Hubbard and Clara J. (Birnie) Hubbard:

S 1048-1 i Albert Birnie^s, b. September 18, 1921, Rome, N. Y.

1058. Catherine Louise^s Barnes (William⁷, Sarah⁶ Atwood, John⁵, Wheeler⁴, Mary³ Skilton, Henry², John¹), who was b. February 1, 1899, at Watertown, Conn., m. November 11, 1922, at Waterbury, Conn., **Vernon Leonard Hall**; s. of J. B. Hall.

Officiant: the Reverend W. Moreton Owen, Pastor of the Bunker Hill Congregational Church, Waterbury, Conn.

1121. John Russell^s Ferguson (Henrietta⁷ French, Lucy⁶ Skilton, Elijah⁵, James⁴, Avery³, Henry², John¹), who was b. November 28, 1890, at Okemos, Mich., m. February 9, 1924, at Lansing, Mich., **Ruby Furl**, who was b. February 8, 1894; dau. of Timothy Furl, b. in 1848, at Newton, N. J., and Mary Eugenia (Hugelet) Furl, b. October 17, 1861, at Putnam County, Ohio.

Officiant: the Reverend J. F. Hague.

1125. Olive Louise^s Skilton (Louis⁷, John⁶, Elijah⁵, James⁴, Avery³, Henry², John¹), who was b. April 1, 1896, at Norfolk, Virginia, m. December 10, 1921, at Newport, Kentucky, **George P. Strebel**; s. of Henry Strebel and Mary (Kober) Strebel.

Address: 728 Washington Avenue, Newport, Kentucky. (1924)

Child of George P. Strebel and Olive Louise^s (Skilton) Strebel:
S 1125-1 i Louis Elwood^s, b. August 30, 1924, Newport, Kentucky.

1126. Henry Alstone⁸ Skilton was the recipient of a Gold Medal for Life Saving, Boy Scouts of America, 1921. Alumnus of University of Pennsylvania, Philadelphia, Penna.; A. B., 1925; student, Law Department, Yale University, New Haven, Conn., 1925—. Member: Psi Upsilon; Phi Alpha Delta Law Fraternity; Psi Upsilon Club, New York City.

Address: Saint Peter's Rectory, Cheshire, Conn. (1927)

1131. Wilbert Elijah⁸ Skilton is employed in the Newton Steel Company, Newton Falls, Ohio.

Address: Mantua, Ohio, R.F.D. 29. (1927)

1132. Wilma Isabel⁸ Skilton (Henry⁷, Elijah⁶, Elijah⁵, James⁴, Avery³, Henry², John¹), who was b. March 28, 1904, at Ravenna, Ohio, m. November 15, 1924, at Louisville, Kentucky, **Edward Eade**.

Occupation: Bookkeeper.

Address: Akron, Ohio. (1927)

1142. George Alexander⁸ Monroe (Eva⁷ Skilton, Elijah⁶, Elijah⁵, James⁴, Avery³, Henry², John¹), who was b. August 8, 1907, at Shalersville, Ohio, m. July 15, 1926, at Windham, Ohio, **Elizabeth Nelson**, who was b. June 2, 1906, at Maynard, Ohio; dau. of John Nelson and Polly (Liddle) Nelson.

Child of George Alexander⁸ Monroe and Elizabeth (Nelson) Monroe:

S 1142-1 i Edward Hollister⁹, b. February 26, 1927.

1153. Dorothy Louise⁸ Morse d. January 24, 1924, at Kinsman, Ohio; bur. there.

1155. Russell Ingersoll⁸ Geyer (Mary⁷ Skilton, Julius⁶, Avery⁵, James⁴, Avery³, Henry², John¹), who was b. June 1, 1897, at Brooklyn, N. Y., m. November 27, 1924, at Tampa, Florida, **Mary Patricia Kelly**, who was b. September 15, 1904, at Clearwater, Florida; dau. of Donald Kelly and Susie P. (Ulmer) Kelly.

Occupation: Manager, Turner Music Company, Tampa, Florida.

Address: Tampa, Florida. (1927)

Child of **James Morris Ripley** and **1156 Avis Eng⁸ (Geyer) Ripley**:

S 1156-1 i Carla Geyer⁹, b. April 18, 1920, Reno, Nevada.

Avis Eng⁸ (Geyer) Ripley (Mary⁷ Skilton, Julius⁶, Avery⁵, James⁴, Avery³, Henry², John¹), who was b. September 26, 1900, at Southern Pines, N. C., m. 2d June 9, 1920, at Los Angeles, Cal., **Carl Vance Reynolds Cochrane**, who was b. June 3, 1897, at Asheville, N. C.; s. of James Cochrane, b. 1830, at Chester,

S. C.; d. February 18, 1925, and Anna Hannah (Little) Cochran, b. 1857, in Ohio.

Occupation: Real Estate.

Address: 14 Hendersonville Road, Biltmore, N. C. (1927)

1158. **Sarah Elvira⁸ Skilton** (Arthur⁷, Merritt⁶, Henry⁵, James⁴, Avery³, Henry², John¹), who was b. April 27, 1895, at Woodbury, Conn., m. 2d July 15, 1926, at Woodbury, Conn., **William James⁴ Coutts** (Robert³, James², William¹), who was b. March 21, 1896, at Newport, Vermont; s. of Robert³ Coutts and Flora Mabel³ (Longeway) Coutts.

Officiant: the Reverend Luther G. Coburn, Pastor of the North Congregational Church, Woodbury, Conn.

William⁴ Coutts, great-grandfather of William James⁴ Coutts, had a small farm about five miles from Aberdeen, Scotland. He m. Jean Reid. Three children were b. to them, Isabella, James, and William.

James² Coutts (William¹), who was b. in 1826, m. Jane Milne, who was b. January 1, 1836; dau. of Daniel Milne, a miller by trade, and Jean (Mackenzie) Milne, both of whom came from Perthshire, Scotland. He d. in 1873. She d. January 12, 1921.

Children: William Daniel, James Reid, Alexander Reid, Robert.

Robert³ Coutts (James², William¹), who was b. February 19, 1871, at Anguston, Aberdeenshire, Scotland, m. January 20, 1895, Flora Mabel³ Longeway, who was b. March 20, 1876, at Beebe, Quebec, Canada. He d. September 17, 1913, at Hardwick, Vermont; bur. there.

Children: William James, Flora Jane, Alice Aretta, Kenneth Robert, Beatrice Rosella, Annie Milne, Lillian Ella, Lessel Louise.

William James⁴ Coutts (Robert³, James², William¹), who was b. March 21, 1896, at Newport, Vermont, m. July 15, 1926, Sarah Elvira⁸ Skilton.

The great-grandfather of James¹ Longeway came originally from France under the name of Longewan. During the succeeding years the name was gradually changed to Longeway.

James¹ Longeway, who was b. December 1, 1821, m. January 18, 1842, Isabella Park Hurst, b. October 31, 1823, whose parents came from Scotland. He d. August 3, 1872. She d. January 27, 1900.

Children: John, James Agustus, George Edward, Margaret, William, Nancy, Thomas, Annie, Isaac, Henry.

William² Longeway (James¹), who was b. October 26, 1852, at Potton, Quebec, Canada, m. March 30, 1875, at Beebe, Quebec, Canada, Edla Aretta³ Cole, who was b. January 17, 1849, at Salem, N. H.

Children: Flora Mabel, Henry Arthur, Leslie Ernest.

Flora Mabel¹ Longeway (William², James¹), who was b. March 20, 1876, at Beebe, Quebec, Canada, m. January 20, 1895, Robert³ Coutts, who was b. February 19, 1871.

Kimble¹ Cole m. September 4, 1804, Rebecca Austin. He d. September 5, 1858, at Salem, N. H.

Dexter Kimble² Cole (Kimble¹), who was b. October 3, 1812, at Salem, N. H., m. in 1840, Jerusha Sullers Emerson, who was b. December 10, 1819, at Deer Isle, Maine; dau. of Seth Emerson, b. April 1, 1790; d. 1827, and Sally (Sullers) Emerson, b. May 1, 1786; d. May, 1828. He d. September 5, 1850. She d. January 23, 1896.

Children: Benjiman Kimble, Elizabeth Angeline, William Gilbert, Almon Loten, Edla Aretta, Edwin Sullers, Rosella Emerson, Newton Dexter.

Edla Aretta³ Cole (Dexter², Kimble¹), who was b. January 17, 1849, m. William² Longeway, who was b. October 26, 1852.

Occupation: Farmer.

Address: Woodbury, Conn. (1927)

1173. Robert Henry⁸ Watkins is a graduate of the Philadelphia Dental College of Temple University; D. D. S. He is a member of Liberty Lodge, No. 123, A. F. and A. M., Waterbury, Conn.

Address: 25 Fairview Street, Waterbury, Conn. (1927)

1178. Annise Fuller⁸ Clark is a senior at Connecticut College for Women, New London, Conn. (1927)

1190. Helen Caroline⁸ Beers (Royal⁷, James⁶, Melicent⁵ Skilton, James⁴, Avery³, Henry², John¹), who was b. January 29, 1905, at Beacon Falls, Conn., m. May 18, 1922, at Tampa, Florida, **Charles Judson Fralick**, who was b. September 17, 1890, at Judson, Florida; s. of Jackson Fralick and Martha (Ward) Fralick.

Officiant: the Reverend Claude W. Duke.

Occupation: Collector.

Address: 4608 Talliferro Street, Tampa, Florida. (1927)

Children of Charles Judson Fralick and Helen Caroline⁸ (Beers) Fralick:

S 1190-1 i Florence Pearl⁹, b. February 19, 1923, Arcadia, Florida.

S 1190-2 ii Charles Edgar⁹, b. June 10, 1924, Tampa, Florida.

1191. Florence Mary⁸ Beers (Royal⁷, James⁶, Melicent⁵ Skilton, James⁴, Avery³, Henry², John¹), who was b. January 25, 1906, at Beacon Falls, Conn., m. April 12, 1925, at Tampa, Florida, **George Jacques Burckel**, who was b. August 19, 1897, at Mount Kisco, N. Y.; s. of Jake Burckel and Dehlia (Donlan) Burckel.

Officiant: the Reverend Claude W. Duke.

Occupation: Sanitary Engineer.

Address: 2306 Fig Street, Tampa, Florida. (1927)

Child of George Jacques Burckel and Florence Mary⁸ (Beers) Burckel:

S 1191-1 i George Miller⁹, b. September 10, 1926, Tampa, Florida.

1193. **Truman Beers⁸ Easton** is a Traveling Salesman for Millar, Wholesale Plumbing, Utica, N. Y. (1927)

1195. **Mary Alice⁸ Easton** is a Nurse at Cortland Hospital, Cortland, N. Y. (1927)

Ninth Generation

1247. **George Curtis⁷ Atwood** d. January 3, 1926, at Watertown, Conn.; bur. Evergreen Cemetery, Watertown, Conn.

1251. **Alzada Margaret⁷ Root** d. August 25, 1922, at Morris, Conn.; bur. East Morris Cemetery.

1267. **Ernest Leroy⁷ Waldron** is engaged in the automobile business in St. Petersburg, Florida.

Address: 835 Tenth Avenue, North, St. Petersburg, Florida. (1927)

Child of **Roy Emerson Krom** and **1280 Alma Lefferage⁷ (Walton) Krom**:

S 1280-1 i Virginia Elaine⁸, b. March 28, 1923, Watertown, Conn.

Roy Emerson Krom d. January 23, 1926, at Watertown, Conn.; bur. there.

1318. **Alice Gertrude⁹ Woodward** (Newton⁸, Antoinette⁷ Atwood, William⁶, John⁵, Wheeler⁴, Mary³ Skilton, Henry², John¹), who was b. November 1, 1908, at Watertown, Conn., m. June 19, 1926, at Morris, Conn., **Charles Earl Didsbury**, who was b. October 27, 1904, at Northfield, Conn.; s. of John Arthur Didsbury; d. October 14, 1918, at Winsted, Conn.; bur. Northfield, Conn., and Edith (Jones) Didsbury (now Mrs. George Cook).

Address: Thomaston, Conn. (1927)

Child of Charles Earl Didsbury and Alice Gertrude⁹ (Woodward) Didsbury:

S 1318-1 i John Arthur¹⁰, b. December 14, 1926, Waterbury, Conn.

Bibliography

Men of Progress. Biographical Sketches and Portraits of Leaders in Business and Professional Life in and of the State of Connecticut; compiled under the supervision of Richard Herndon; edited by Richard Burton, Boston. New England Magazine, 1898; copyright, 1897, by Richard Herndon. DeWitt Clinton Skilton, page 319.

Southington, Conn., Land Records, Volume 3, pages 341, 437.

The Musical Blue Book of America.

Who's Who in America. Consecutive Volumes for years 1903-1927, inclusive.

John White and Descendants, by Allyn S. Kellogg. Case, Lockwood and Company, Hartford. 1860.

A Chronological List of Persons Interred in the Old Cemetery at Watertown, Conn., including Date of Death, Age and Family Relation. Woodbury, Conn. Woodbury Reporter Print. 1884.

Family Organization

YEAR	PRESIDENT	PLACE OF MEETING
1922	Ernest White ⁷ Skilton	Columbia Hall, Watertown, Conn.
1923	Harry Edward Clark	Columbia Hall, Watertown, Conn.
1924	John Davis ⁷ Skilton	Columbia Hall, Watertown, Conn.
1925	Chloe Mariella ⁷ (Skilton) Myers	Community Hall, Watertown, Conn.
1926	Cyrus Anthony ⁶ Skilton	Community Hall, Watertown, Conn.

ERRATA

Page 108, line 46, 2d column, read: Julia Skilton for Emily Skilton.

Page 134, line 1, read: sixth and seventh generations; last line, read: 386 Emily Augusta⁶ (Skilton) Cook.

Page 168, line 20; page 296, lines 33, 39, 41; page 388, line 43, first column, for Henry Judson⁷ Beardsley, read: Harry Judson⁷ Beardsley.

Page 171, lines 34, 35, Mary Ann (Kramer) Sowers d. at Melmore, Ohio. She was bur. Riverside Cemetery, Monroeville, Ohio, as stated on page 173, lines 35, 36, 37.

Page 235, line 17; page 324, line 42; page 410, line 73, first column, for Lewis Ira⁷ Watkins, read: Louis Ira⁷ Watkins.

Page 251, for line 7, read: on January 19, 1915, where she died February 18, 1915. She was interred in Hillside Cemetery, Cheshire, Conn.

Page 281, line 17; page 409, line 57, second column, for Catherine Peck⁸ Vaill, read: Katherine Peck⁸ Vaill.

Page 289, line 5; page 354, line 30; page 411, line 59, second column, for Mabel Rosetta⁸ Woodward, read: Mabelle Rosetta⁸ Woodward.

Page 289, line 6; page 411, line 52, second column, for Frederic Baird⁸ Woodward, read: Frederick Beard⁸ Woodward.

Page 334, lines 6 and 7, column 3, transpose Conn. and Goshen.

Page 342, last line, for b. June 6, 1911, read: b. June 19, 1910.

Page 352, line 8, for Henry^s, read: Harry^s.

Page 352, lines 10 and 12; page 400, line 19, first column, for Ernest Hale McKechnie, read: Ernst Hale Makechnie.

Page 405, line 1, second column, read: Frances for Francs.

Page 407, line 57, first column, add: 289 after Barnes.

Page 409, line 13, second column, read: Trinkaus for Trinkhaus.

Index

If the first page reference in this index is below 413, it refers to the index page in "The Cyclopedy".

- Alexander, Reverend, 460
 Anderson, Andrew William, 469
 — L. M., 469
 — Rajnhild (Halvorson), 469
 Andrews, Elizabeth (Brown), 441
 — Lyman, 441
 Annechiarico, Reverend Father, 451
 Armstrong, Henrietta Jannette (French), 383, 453
 Association, Articles of, 421
 — The Doctor Henry Skilton, 421
 Atchison, Daisy Iole (Kimball), 448
 — Edwin Clark, 418
 — Harriett Louisa (Atwood), 448
 — Robert Atwood, 448
 — Robert Edward, 448
 Atwood, Albert Webster, 383, 470
 — Alvaretta (Hotchkiss), 383, 438
 — Alzada (Clark), 383, 445
 — Antoinette Lois, 383, 439, 448
 — Arthur Gilbert, 383, 437, 445
 — Bennett Hotchkiss, 383, 447
 — Bertha Augusta, 383, 439, 451
 — Bertha Estella (Mattoon), 383, 446
 — Betsey (French), 383, 439
 — Birdsey Barnes, 383, 446
 — Bronson Wheeler, 383, 438
 — Celia Adelaide, 384, 438
 — Charles Leman, 384, 472
 — Clark Curtis, 384, 470
 — Curtia Bronson, 384, 445
 — David Moulthrop, 384, 438
 — Doris Guernsey, 384, 472
 — Dorothy Muriel, 384, 470
 — Dudley Woodbridge, 384, 472
 — Earle Preston, 384, 452
 — Ellen (Capewell), 384, 439
 — Ellen Jane, 384, 438
 — Ellsworth Jonathan, 384, 453
 — Elton Percy, 470
 — Frank S., 384, 445
 — Franklin Jonathan, 384, 439
 — Frederick Brewer, 384, 439
 — Garwood Harvey, 384, 436, 437
 — George Clayton, 470
 — George Curtis, 384, 484
 — Gilbert Arthur, 445
 — Gladys Altina, 384, 470
 — Grover Capewell, 384, 451, 453
 — Harold Wilson, 385, 445
 — Harriett Louisa, 385, 448
 — Harvey, 385, 436
 — Helen Isabel, 451
 — Helen Maria, 385, 446
 — Helen (McNeil), 445
 — Henrietta Eiza (Judson), 385, 437
 — Henry Harrison, 385, 439
 — Henry Porter, 385, 445
 — Henry Skilton, 385, 470
 — Henry Walter, 385, 438
 — Horace Scott, 385, 473
 — Ina Woodbridge, 385, 471
 — James M., 385, 438
 — John Ashley, 385, 436
 — Katherine (Grozenbach), 385, 470
 — Kenneth Wilson, 445
 — Lester Whiting, 385, 446
 — Lewis Hart, 385, 477
 — Louise McIntosh, 385, 445
 — Luella Maria, 385, 447
 — Lynn Elmore, 451
 — Mabel Elizabeth (Lynn), 385, 451
 — Margaret Stoddard, 385, 438
 — Marilla Mattoon, 385, 473
 — Atwood, Martha Annie, 385, 446
 — Mary (Skilton), 386, 436
 — Merritt Woodward, 386, 446
 — Millicent Evelyn, 445
 — Nancy (Lathrop), 386, 436
 — Paul, 386, 452
 — Pauline Shirley, 470
 — Phebe (or Phoebe) J. [(Hawley) Downs], 388, 438
 — Robert Hickcox, 470
 — Ruth Scoville (Hickcox), 386, 470
 — Sarah (Wheeler), 445
 — Sherman, 386, 437
 — Stiles, 386, 438
 — Sturt, 386, 446
 — Theodore Francis, 386, 446
 — Virginia Burr, 386, 470
 — William Curtis, 387, 438, 439
 — William Lester, 387, 429, 439
 Austin, Rebecca, 483
 Avery, Anna Elizabeth, 387, 429
 — Charles Guernsey, 387, 466
 Ayer, Albert Franklin, 387, 459
 — Wesley Frost, 387, 459
 Baker, Edith, 480
 Balch, George Humphrey, 479
 — Kathryn Laura, 479
 — Laura Minetta (Cook), 479
 Barlow, Addie Lucy (Hull), 477
 — Floyd Nelson, 476, 477
 — Harriet Elizabeth, 477
 — Howard Hull, 477
 — James Nelson, 477
 — Marjorie Jane (Black), 477
 — Walter Scott, 477
 Barnes, Catherine Louise, 387, 480
 Bassette, Florence (Lyman), 471
 — James Guernsey, 471
 — John Davenport, 471
 — Maria (Guernsey), 471
 — Mehitabel (Buell), 471
 — Nathan, 471
 — William, 471
 Beardley, Frederick Berkeley, 388, 451
 — Grace Maynard (Hadley), 452
 — Harry Judson, 451, 452, 385
 — Henrietta Elizabeth (Atwood), 388, 439, 451
 — Henry Judson, 388, 485
 — Herbert Lewis, 388, 439, 451
 — Wilfred Atwood, 452
 — Bertha Jane (Cook), 388, 461
 Beers, Callic Amelia (Sharer), 388, 441
 — Clara Matilda (Taylor), 388, 442
 — Florence Mary, 388, 483
 — George Dwight, 388, 462
 — George Ely, 462
 — George Osborne, 388, 441, 442, 462
 — Helen Caroline, 388, 483
 — James Wesley, 388, 441
 — John Alanson, 388, 429, 462
 — Julia Edna [(Allen) Brooks], 462
 — Lula Ernestine (Ely), 462
 — Osee Melicent, 388, 462
 — Perle Thomas, 388, 462
 — Royal Frederick, 388, 461
 Benedict, Henry Strong, 388, 457
 Bibliography, 388, 485
 Birnie, Clara J., 480
 — Clara (Jilson), 480
 — Edith (Baker), 480
 — Martin, 480
 — Martin J., 480

- Bishop, Anna, 388, 469
 — Anna Mary, 388, 469
 — Charlotte Sherman, 444
 — Cora Lucy (Knap), 348, 444
 — John Skilton, 389, 444
 Bixler, Ida Mae, 465
 — James Selaphius, 465
 — Mary (Byrley), 465
 Black, Frederick Elzathan, 476
 — Hazel Virginia (Williams), 476
 — Ira Woodruff, 389, 476
 — Louise (Woolfolk), 476
 — Mabel Grace, 389, 476
 — Margaret Ruth, 476
 — Marjorie Jane, 389, 476
 — Raymond James, 389, 476
 — Robert Woolfolk, 476
 — Virginia Grace, 476
 Blackwell, Alvin, 466
 Boor, Alden Kinney, 389, 464, 465
 — Elsie Skilton, 465
 — Helen Percy (Skilton), 389, 465
 Bowe, Francis Ommond, 389, 473
 — Omond Allen, 389, 466
 Bowker, Gladys Julia, 389, 462
 — Julius Avery, 389, 462
 — May, 389, 462
 — Melicent Betsay, 389, 442
 Brudvig, A. N., 470
 Buckingham, Earle, 443
 — Emily Griffin, 458
 — George Henry, 458
 Burckel, Dehlia (Donlan), 483
 — Florence Mary (Beers), 484
 — George Jacques, 483, 484
 — George Miller, 484
 — Jake, 483
 Burgess, Dorothy Rosalie, 474
 Burton, Adelaide Pheidima, 390, 445
 — Grace (Clark), 390, 471
 — Mary Elizabeth, 390, 446
 — Nancy Jane, 471
 — Richard, 485
 — William Jesse, 390, 471
 Butterfield, Agnes (Cockburn), 440
 — Holland Eugene, 441
 — Julia Antoinette (Skilton), 441
 — Margaret Lucille, 441
 — Peter, 440, 441
 — William, 440, 441
 — William Clay, 441
 Cain, J. W., 390, 465
 Caldwell, Alice (Parlington), 464
 — John, 464
 Camp, Luzerne Munson, 390, 459
 Clark, Adella Elizabeth, 390, 466
 — Albert Gould, 390, 419, 429, 459
 — Allan Judd, 390, 459
 — Annise Fuller, 390, 483
 — Artiso, Skilton, 390, 463
 — Avery Artison, 390, 459
 — Claribel Augusta (Shepard), 390, 465
 — Clifford Phipps, 391, 465
 — Faith Emily Margaret, 391, 459
 — Gertrude Phipps, 465
 — Harry Edward, 391, 485
 — Sylvia Grace, 391, 430, 466
 Clements, Robert, 454
 Cloversettle, Clara Belle, 462
 — Ella Nora, 462
 — George, 462
 Coburn, Luther G., 482
 Cochrane, Anna Hannah (Little), 482
 — Carl Vance Reynolds, 481
 — James, 481
 Cockburn, Agnes, 441
 Cole, Almon Loten, 483
 — Benjamin Kimble, 483
 — Dexter Kimble, 483
 — Edla Aretta, 482, 483
 — Edwin Sullers, 483
 — Elizabeth Angeline, 483
 — Kimble, 483
 — Newton Dexter, 483
 — Rowella Emerson, 483
 — William Gilbert, 483
 Condit, Barbara Elizabeth, 474
 — Celia Louise, 391, 473
 — Charlotte Evelyn, 391, 473
 — Dorothy Rosalie (Burgess), 474
 — Edith Margaret, 391, 473
 — George Munson, 391, 446
 — George Peck, 391, 474
 — Robert Edward, 391, 474
 Cook, Agnes (Richardson), 460
 — Emily Augusta (Skilton), 391, 485
 — Mrs. George, 484
 — Henrietta Frances, 460
 — Henry, 460
 — John Artemus, 453
 — Mary Ann (Emison), 453
 — Mary Ann (Lynn), 461
 — Melvin Jesse, 391, 462
 — Samuel Edward, 391, 461
 Cornish, Ruth Harrison, 392, 466
 Coultts, Alexander Reid, 482
 — Alice Aretta, 482
 — Annie Miller, 482
 — Beatrice Rosella, 482
 — Flora Jane, 482
 — Flora Mabel (Longway), 482
 — Isabella, 482
 — James, 482
 — James Reid, 482
 — Kenneth Robert, 482
 — Leasel Louise, 482
 — Lillian Ella, 482
 — Robert, 482, 483
 — William, 482
 — William Daniel, 482
 — William James, 482
 Cuckow, Filmer Stuart, 392, 477
 — Samuel Filmer, 392, 477
 Cyclopedy, The, 418
 Davenport, John, 392, 480
 Davis, Amanda Jane, 392, 439
 — Catharine Pasco (Nave), 392, 439
 — John Sowers, 392, 439, 440
 — Mary Ann (Sowers), 392, 440
 Decker, Anna Laura, 448
 — Anna Laura (Norton), 448
 — George Hiram, 448
 Didsbury, Alice Gertrude (Woodward), 481
 — Charles Earl, 484
 — Edith (Jones), 484
 — John Arthur, 484
 Doolittle, Margaret Enid, 474
 — Martin, 474
 — Sarah (Darragh), 474
 Duke, Claude W., 483, 484
 Dunning, Abigail (Lobdell), 472
 — Almena (Wickwire), 471
 — Benjamin, 472
 — Reuben, 472
 — Sarah Minerva, 471
 Eade, Edward, 481
 Easton, Mary Alice, 393, 484
 — Truman Beers, 393, 484
 Eighth Generation, 393, 470
 Eggleston, Friend C., 393, 438
 Ely, Emogene (Johnston), 462
 — Frank Luther, 462
 — Lula Ernestine, 462
 Emerson, Jerusha Sullers, 483
 — Sally (Sullers), 483
 — Seth, 483
 Errata, 393, 485
 Family Organization, 393, 485
 Farrar, George E., 446, 464, 471, 473, 477
 Ferguson, Henrietta Jannette (French) Arms-
 — trong, 393, 453
 — James White, 393, 453

- Ferguson, John Russell, 393, 480
 Field, Eugene, 418
 Fifth Generation, 393, 436
 Fisher, Ida, Mary (Black), 393, 476
 — Mary Louise, 476
 — Orville Reugh, 393, 476
 — Woodruff Hamilton, 476
 Fletcher, Francis Wayland, 393, 461
 Foreword, 394, 417
 Frulick, Charles Edgar, 483
 — Charles Judson, 483
 — Florence Pearl, 483
 — Helen Caroline (Beers), 483
 — Jackson, 483
 — Martha (Ward), 483
 Furl, Mary Eugenia (Hugelet), 480
 — Ruby, 480
 — Timothy, 480
 Foundation, The Doctor Henry Skilton, 419
 Fourth Generation, 394, 436
 Freeman, George, 466
 — Jane (Swift), 466
 — Kate, 466
 French, Alfred Elijah, 394, 453
 — Betsy, 394, 439
 — David, 394, 439
 — Nancy (Burras), 439
 Fuller, Alice, 394, 456
 — Edward Chauncey, 394, 456
 Garnsey, Deborah (Wilcockson), 471
 — Desire, 471
 — James, 471
 — Timothy, 471, 472
 Geyor, Mary Kate (Skilton), 394, 457
 — Russell Ingersoll, 394, 481
 Gillette, George Henry, 394, 458
 — Mattie Bradshaw (Smith), 395, 458
 Gills, Elsie Louise (Jones), 395, 430, 464
 — Richard Randolph, 464
 — Robert Edley, 464
 — William Lee, 395, 464
 Goodwin, Arthur Hotchkiss, 447
 — Bernice Eleanor, 395, 447
 — Dwight Sterling, 395, 447
 — Emma Aurinda (Hubbard), 447
 — Evelyn Lurette, 395, 447
 — (French), 447
 — Henry Sanford, 447
 — Horace Hunt, 447
 — Luella Maria (Atwood), 395, 447
 — Sterling Atwood, 395, 447
 — Wesley Bronson, 395, 447
 Gould, Barbara Woodruff, 395, 476
 — Daniel Banks, 476
 — George Henry, 395, 476
 — Janet Treadwell, 395, 476
 — Jessamine Alberta (Skilton), 465
 — John Howard, 395, 476
 — John Mead, 476
 — Julia (Burr), 476
 — Lina (Treadwell), 395, 476
 — Mahet Grace (Black), 395, 476
 — Robert Skilton, 465
 — Stuart Meese, 395, 465
 Grinde, Endre, 470
 — Fern Wrey, 470
 — Gertrude (Berdahl), 470
 — Gladys Altina (Atwood), 470
 — John E., 470
 Guernsey, Mervin, 471
 Hague, J. F., 480
 Hall, J. B., 480
 — Vernon Leonard, 480
 Harper, Charles Pierre, 395, 472
 — George Alva, 472
 — Marion Atwood, 472
 — Mildred Curtiss (Atwood), 395, 472
 — Shirley Curtiss, 472
 Hawkins, Eloisa (Atwood), 395, 438
 Henninger, Emeline Maria (Atwood), 437
 Herndon, Richard, 485
 Hibbard, A. G., 461
 Hickox, Charlotte Percy, 396, 471
 — Elizabeth May (Atwood), 396, 471
 — Francis John, 396, 471
 — Frank Bronson, 396, 471
 — Mary Elizabeth, 396, 471
 Hine, Raymond Walter, 396, 463
 Holman, Avilda Eveline, 442
 — John, 442
 — Ruth (Fairchild), 442
 Hotchkiss, Eliza (Young), 438
 — Milo, 438
 Hubbard, Albert Birnie, 480
 — Albert Edward, 451
 — Albert Scovill, 397, 451
 — Bertha Augusta (Atwood), 397, 451
 — Clara J. (Birnie), 480
 — Edith Janette, 397, 451
 — Edward Turner, 397, 451, 480
 — Hiram, 447
 — Horace, 397, 451
 — Horace Jesse, 451, 479
 — Mary Jane (Woodward), 397, 451
 (Mitchell), 447
 Hudson, Bertram F., 446
 — Charles, 446
 — Daniel Bester, 397, 445
 — Happy Atwood, 445
 — Jane Newell (Glenn), 446
 — Laura Carr (McMikin), 445
 — Louise McIntosh (Atwood), 397, 445
 — Robert Patrick, 397, 445
 Hurs, Isabell Park, 482
 Ives, Alden Allen, 461
 — Ellora May (Kimberly), 461
 — Fessenden Leveret, 461
 — Lida Adaline (Skilton), 461
 — Sherman Kimberly, 461
 Jenison, Elias, 453
 — Elizabeth (Lawrence), 453
 — Johnson, William Preston, 397, 446
 — Johnston, Christine, 397, 477
 — Clara Seavey (Philbrick), 397, 477
 — John Walter, 397, 477
 Jones, Charles Riggs, 397, 473
 — Charlotte Evelyn (Condit), 473
 — Ella Cornelia, 397, 463
 — Elroy Stark, 454
 — James Edward, 454
 — Lillian Edith, 473
 — Mary (Stark), 454
 — Nellie Almira, 397, 463
 — Samuel Henry, 397, 442
 Judd, Timothy, 398, 454
 Judson, Ann Baldwin (Millard), 398, 442
 Kellogg, Allyn S., 437, 485
 Kelly, Donald, 481
 — Mary Patricia, 481
 — Susie P. (Ulmer), 481
 Kimball, Evaline (Cone), 444
 — William Wallace, 398, 444
 Kronm, Alma Lefferage (Waldon), 484
 — Roy Emerson, 398, 484
 — Virginia Elaine, 484
 Laessig, Agatha (Wagner), 455
 — Arthur F., 455
 — Henry, 455
 Lake, Ethel May (Minor), 478
 Lampher, Ada May (Skilton), 398, 429, 464
 — Avey Wilcox, 464
 — Eugene Harry, 398, 464
 Lockwood, Anna Laura (Decker), 448
 — Harry Beecher, 399, 448
 — Ruth Maria (Atwood), 399, 438
 Longewan, 482
 Longeway, Annie, 482
 — Flora Mabel, 482, 483
 — George Edward, 482
 — Henry, 482
 — Henry Arthur, 483
 — Isaac, 482

- Longeway, James, 482
 — James Aguius, 482
 — John, 482
 — Leslie West, 483
 — Margaret, 482
 — Nancy, 482
 — Thomas, 482
 — William, 482, 483
 Lyman, Florence, 471
 — John, 399, 471
 — Rufus John, 471
 — Salome (Maltby), 471
 — Sarah Minerva (Dunning), 471
 Lynn, Charles, 399, 453
 — Elizabeth (Cook), 399, 452, 453
 — Frederick Daniel, 399, 452, 453
 — Jane (Breach), 399, 453
 — Mabel Elizabeth, 399, 453
 — Mary Jennison, 399, 452, 453
 — Mildred Louise, 399, 453
 — Reverend, 445
 Machel, Julia Antoinette, 399, 440
 — Kunrad, 440
 — Lena, 440
 Makechnie, Ernst Hale, 400, 475, 486
 — Harriet (Johnson), 475
 — Horace P., 475
 Manville, Eli J., 399, 458
 — Frederick Joshua, 399, 458
 — Mary (Potter), 399, 458
 Marker for the Grave of Dr. Henry Skilton
 430, 432
 Martinelli, Mrs. Anna (Martinelli), 454
 — Peter, 454
 Matteson, Ira Clifton, 399, 430, 463
 Mattoon, Burton Hamilton, 400, 446
 — Estella Minerva (Scott), 400, 446
 McKechnie, Elizabeth, 476
 — Ernest Hale, 400, 486
 — John Hale, 400, 476
 — Lois, 476
 McLean, Alexander Murphy, 472
 — Doris Guernsey (Atwood), 472
 — Gene, 472
 — John Henry, 472
 — Margaret (Poe), 472
 — Robert Curtiss, 472
 McNamara, William, 437
 McNeil, Helen, 445
 Miller, Charlotte Sherman (Bishop), 444
 — Fred Joseph, 444
 — Horace Maynard, 444
 — Laura A. (Rickabaugh), 444
 — Rex Sherman, 444
 Milne, Daniel, 482
 — Jane, 482
 — Jean (Mackenzie), 482
 Minor, Angie Ann (Smith), 400, 478
 — Dale Linsley, 478
 — Gerald Arthur, 400, 478
 — Hubert Arthur, 478
 — Joyce Henrietta, 478
 — Margaret Stoddard (Atwood), 400, 483
 — Miriam Ethel, 478
 — Roger Lewis, 400, 478
 — Sylvia Margaret (Speed), 478
 — Truman Smith, 400, 483
 Monroe, Edward Hollister, 481
 — Elizabeth (Nelson), 481
 — Eva Charlotte (Skilton), 400, 454
 — Frank, 400, 454
 — George Alexander, 400, 481
 — Ona La Rue, 454
 — Paul Anderson, 400, 473
 Morehouse, Mary Frances, 400, 452
 Morse, Alice (Fuller), 400, 456
 — Doris Elia, 456
 — Dorothy Louise, 400, 481
 — Miranda, 456
 — Sarah (Stowe), 456
 — William Guy, 400, 456
 Mott, Jacob, 459
 — Sarah (McCane), 459
 Munn, Wealthy Maria, 401, 437
 Myers, Bradley Harold, 401, 457
 — Bradley Thackray, 457
 — Chloe Mariella (Skilton), 401, 410, 439
 433, 457, 485
 Nelson, Elizabeth, 481
 — John, 481
 — Polly (Liddle), 481
 Ninth Generation, 401, 484
 Northrop, Christine (Johnston), 478
 — Filmer Johnston Cuckow, 478
 — Filmer Stuart Cuckow, 401, 477, 478
 — Marjorie Filmer, 401, 477
 — Stuart Johnston Cuckow, 478
 O'Connor, Reverend Father, 455
 Olive, William, 465
 Orrell, James Bruce, 465
 — Nellie Ogilvia (Smith), 465
 Owen, W. Moreton, 480
 Peck, Celia Adelaide (Atwood), 402, 438
 — Edith, 402, 446
 — Thomas Jefferson, 402, 438
 Perkins, Abram Story, 464
 — Edwin Carleton, 464
 — Katherine (Hogan), 464
 Perry, Aurelia Doris, 402, 475
 — Carrie Wilde (Atwood), 402, 446
 — Clara Thayer, 402, 476
 — Edward Ezra Alexander, 402, 475
 — Edward Horace, 475
 — Eliza Frances (Skokes), 475
 — Florence Evelyn, 402, 476
 — Nedra Wilde, 475
 — Powell Wyman, 402, 476
 — Wallace Frederic, 402, 475
 Pinneo, Frank Wilcox, 402, 457
 — James Skilton, 457
 — Mabel Irene (Skilton), 402, 457
 Plate, The Skilton, 413, 430
 Powell, Evelyn, 466
 Ramm, Elizabeth Hubert, 479
 — Elizabeth Lois, 479
 — Jacob, 479
 — Mabelle Rosetta (Woodward), 479
 — Nicholas Antoine, 403, 479
 Rautenberg, Ernest Albert, 403, 456
 Raymond, Edward Vaill, 474
 — George Edward, 474
 — Harriet Francis (Beers), 474
 — Howard Beers, 474
 — Marion Laura (Vaill), 474
 Reed, Orville, 469
 Reid, Jean, 482
 Ressler, Alice Kuhns (Hostetter), 446
 — Mary Alice, 446
 — Nathaniel Groff, 446
 Rice, Alzora May (Atwood), 403, 470
 — Cora Helen, 470
 — Ernest Bronson, 470
 — Nancy, 479
 — Raymond Albert, 470
 — Ruth Porter, 470
 — William Ernest, 403, 470
 Richardson, Florence May, 403, 479
 — Frank Eugene, 403, 479
 — Mary Ellen (Trevor), 403, 479
 Riethman, Bessie (Skilton), 403, 454
 — Clarence Paul, 454
 — Otto Henry, 403, 454
 Riley, Joseph Isaac, 403, 430
 Ripley, Avis Engs (Geyer), 481
 — Carla Geyer, 481
 — James Morris, 403, 481
 Robinson, Herbert K., 473, 474
 Rogers, John J., 438
 — Martha (Ackerman), 438
 Root, Alzada Margaret, 404, 484
 Russin, Mary Ethel, 479
 — Mary (Brzee), 479

- Russin, Wassil, 479
 Saint John, see St. John
 Saint Michael's Cathedral Church, see St. Michael's Cathedral Church
 Scott, J. O., 435
 Scranton, Mary (Mathewson), 404, 460
 Second Generation, 404, 436
 Seventh Generation, 404, 445
 Sharer, Elizabeth (Featherby), 441
 — William, 441
 Shinn, Ridgeway F., 448
 Sixth Generation, 404, 437
 Sixtieth Annual Reunion, 468
 Skilton, Adeline Maria (Sanford), 404, 437
 — Albert Wilcox, 404, 443, 450
 — Alga (Baker), 405, 454
 — Alice Ada, 405, 465
 — Alvah Stone, 405, 439
 — Amanda Jane (Davis), 405, 439
 — Ann Jeanette (Andrews), 405, 441
 — Anna Heaton, 405, 441
 — Anna Mills (Peck), 405, 443, 450
 — Arthur Nichols, 405, 457
 — Avery, 405, 421
 — Avery James, 405, 455
 — Avery William, 461
 — Barbara Southmayd, 405, 433
 — Billy Lee, 465
 — Carrie May (Skilton), 405, 418, 443
 — Catharine Amanda, 405, 429, 433, 453
 — Charles Herbert, 405, 418, 430, 457, 463
 — Charles Sanford, 405, 444
 — Cyrus Anthony, 405, 485
 — DeWitt Clinton, 405, 441, 485
 — Donald Kilborn, 461
 — Dorothy Carol, 455
 — Earl White, 405, 458
 — Edith May, 405, 439
 — Edna Wiggall, 405, 464
 — Edward Earl, 405, 418, 460
 — Elijah Steele, 405, 440
 — Eliza Abigail (Judson), 405, 442
 — Elton Robert, 405, 461
 — Emily (Clark), 405, 485
 — Emily May, 405, 455
 — Ernest Raymond, 405, 456
 — Ernest White, 405, 419, 429, 461, 485
 — Eugene Smith, 405, 419, 429
 — Eva Charlotte, 405, 454
 — Everett Webster, 405, 460
 — Flora Jane (Bronson), 405, 461
 — Florence Julia (Richards), 405, 400
 — Francis Hollister, 454
 — George Avery, 405, 441, 449, 455
 — George Frederick, 405, 437
 — George Hoadley, 405, 454
 — George Samuel, 405, 465
 — George Steele, 405, 457
 — George Warner, 405, 415, 418, 419, 429, 430, 460
 — Halsey White, 405, 460
 — Harold George, 405, 458
 — Harriet May, 405, 454
 — Helen Diana (Scranton), 405, 460
 — Helen Maude (Gillette), 405, 458
 — Helen Percy, 405, 464
 — Henrietta Alice (Benedict), 405, 457
 — Henrietta Frances (Cook), 460
 — Henry, 405, 418, 419, 420, 421, 422, 430, 433, 434, 436, 437, 454, 463
 — Henry Abstone, 405, 481
 — Henry Clay, 405, 440
 — Henry Elijah, 405, 456
 — Henry Irving, 405, 415, 433, 436, 457
 — Henry Steele, 405, 454
 — Hollister Vinton, 405, 455
 — Ida Mae (Bixler), 465
 — James George, 406, 429, 430, 442
 — James Lyman, 406, 459
 — Jessamine Alberta, 406, 465
 — Skilton, John Davis, 406, 417, 418, 419, 430, 433, 440, 453, 463, 485
 — Josephine Eleanor (Martin), 454, 455
 — Julia Antoinette, 406, 440
 — Julia (Clark), 406, 485
 — June Jean, 465
 — Lida Adaline, 406, 461
 — Lillian Maxwell (Fletcher), 461
 — Lora Agnes (Skilton), 406, 418, 460
 — Lottie Augusta, 406, 455
 — Louis Austin, 406, 453
 — Lucille Grace, 406, 455
 — Lucy Jeannette, 406, 454
 — Margaret Jane (Simpson), 406, 440
 — Maria (Marshall), 406, 436, 437
 — Marion Julia, 406, 458, 467
 — Maud Helene (Grignard), 406, 444
 — Merritt Camp, 406, 460
 — Myron Edwin, 406, 455
 — Nellie Maria, 406, 442
 — Nellie (Taylor), 455
 — Olive Louise, 406, 480
 — Otis Avery, 406, 437
 — Parthenia (Judd), 406, 421
 — Pearl Julius, 406, 458, 463
 — Raphael Marshall, 406, 437, 441
 — Robert Fletcher, 461
 — Robert William, 406, 441
 — Rollin White, 461
 — Rubie Judson, 406, 464
 — Samuel William Southmayd, 406, 437
 — Sarah Elvira, 406, 462
 — Shirley Frances, 406
 — Siotha Ethel (Averitte), 455
 — Sperry Barnes, 406, 433
 — Sylvia Agnes, 460
 — Tabitha (Avery), 406, 420, 421, 422, 436
 — Wilbert Elijah, 406, 481
 — William Bryan, 406, 455
 — Wilma Isabel, 406, 481
 — Winnie Isadore (Walker), 406, 453
 Smith, Carolyn Atwood, 473
 — Daisy Elizabeth (Lewis), 473
 — Elbert Ransom, 469
 — Ella Ransom (Geer), 469
 — George Henry, 455
 — Harold Atwater, 466, 469
 — Junius, 466
 — Marilla Mattoon (Atwood), 473
 — Mary Elizabeth (Stedly), 455
 — Robert, 407, 455
 — Robert Seymour, 473
 — Ruth Harrison (Cornish), 469
 — Seymour Rolph, 473
 — William Rolph, 473
 Sowers, John, 407, 440, 451
 — Mary Ann (Kramer), 407, 485
 Speed, Sylvia Margaret, 478
 St. John, Charles, 457
 — Leon, 407, 457
 — Mary Louise (Salmon), 457
 St. Michael's Cathedral Church, 404, 433
 Stanfield, Florence Esther, 407, 470
 Steele, Elijah, 408, 454
 Steere, Helen Marjorie, 472
 — Horace, 472
 — Lillian Florence (Locke), 472
 Stevens, George, 470
 Stokes, Anna (Alford), 475
 — Edward Yulec, 475
 — Eliza Frances, 475
 Stone, Albert Judson, 465
 — Elsie Lavine, 408, 465
 — Larry Wayne, 465
 — Miriam Anna (Skilton), 408, 465
 — Samuel Judson, 408, 465
 — Shirley Reid, 465
 Strebel, George P., 480
 — Henry, 480
 — Louis Elwood, 480

- Strebel, Mary (Kober), 480
 — Olive Louise (Skilton), 480
 Strong, Clayton, 408, 456
 — Earl Curtsie, 456
 — Eliza Charlotte (Thompson), 456
 Tanner, Frank, 470
 Taylor, Alanson, 442
 — Osee, 442
 Terrell, Timothy Bartlett, 409, 445
 Third Generation, 409, 436
 Thompson, Anna Christine (Bergan), 470
 — Alice Lucille, 456
 — Arthur Cassius, 409, 456
 — August, 470
 — Dorothy Muriel (Atwood), 470
 — Eliza Charlotte, 409, 456
 — Enid Virginia, 470
 — Ethelyn Eileen, 456
 — Floyd Bryan, 409, 456
 — Gordon L., 464, 472
 — James Eugene, 456
 — Lawrence Stephen, 470
 — Mary (Anderson), 409, 456
 — Mary Lavenna (Hunt), 409, 456
 — Thelma Lucile, 456
 Tompkins, Emma Carrie, 409, 439
 — Frances Ann (Sandland), 409, 439
 — George, 439
 Towne, Aaron W., 475
 — Dorothy Livingston (Vaill), 475
 — Guy Erikson, 475
 — Maud (Erikson), 475
 Traub, Burras Cecil, 409, 478
 — June Alma, 478
 — Cae Lenore, 478
 — Marguerite Sara (Minor), 478
 — Theodore Minor, 478
 Treadwell, Aaron, 476
 — Lois R. (Mead), 476
 Tryon, Celia Louise (Condit), 473
 — Roy Edwin, 409, 473
 — Theodore Condit, 473
 Tuckerman, Claire C., 456
 — Curtiss J., 456
 — Lottie Augusta (Skilton), 456
 — Oran J., 456
 — Sarah, 456
 Vaill, Catherine Peck, 409, 485
 — Dorothy Livingston, 409, 475
 — Katherine Peck, 475, 485
 — Marion Laura, 409, 474
 — Ruth Geneva, 409, 474
 Waldron, Ernest Leroy, 409, 484
 Walker, Margaret (Horan), 453
 — William Shelby, 410, 453
 Watkins, Anna Kate, 410, 458
 — Annie M. (Mott), 459
 — Carrie Amelia (Buckingham), 410, 458
 — Charles, 441
 — Ira, 410, 441
 — John Charles, 410, 459
 — Lewis Ira, 410, 485
 — Louis Ira, 410, 485
 — Martha Augusta, 410, 459
 — Martha (Sherman), 441
 — Robert Henry, 410, 483
 — William DeWitt, 410, 458
 Wells, Clarence E., 445, 448, 479
 Wentz, Anna Mary (Bishop), 469
 — Audrey Joan, 469
 — Elizabeth (Lemen), 469
 — George Harry, 469
 — Lawrence Eugene, 410, 469
 — Stanley Bishop, 469
 Wheeler, Etta (Lockwood), 445
 — Frank, 445
 — Sarah, 445
 Whitcome, Francis H., 433, 446
 White, John, 410, 437
 — Mary, 410, 437
 Wickwire, Almena, 472
 — James, 472
 Wilcockson, Deborah, 471
 Williamson, Adella Elizabeth (Clark), 466
 — Augusta Jane, 466
 — Charles Oliver, 466
 — George Lavergne, 466
 — James George, 466
 — Kate (Freeman), 466
 — Susannah (Dring), 466
 — William, 466
 Winslow, Edna Abigail (Skilton), 464
 — Elizabeth Alice (Caldwell), 464
 — Ezra, 464
 — Mary (Thomas), 464
 — Percival Lionel, 464
 — Roy Caldwell, 464
 — Seth Thomas, 464
 Witting, Marjorie Filmer (Northrop), 477
 — Nancy Northrop, 477
 — Neil Porter, 411, 477
 Wood, Aaron, 442
 — Arthur Warren, 411, 442
 — Avilda Eveline (Holman), 411, 442
 — Cornelia (Carpenter), 442
 — Darwin Lewis, 411, 463
 — David Carpenter, 411, 442
 — Ernest Bowker, 411, 463
 — Hattie Asenath, 411, 442
 — Mildred Leona (Baker), 411, 463
 — Norris Phillip, 463
 — Philip Warren, 463
 — Sara Frances (Cook), 411, 463
 — William Arthur, 411, 462, 463
 — Willis Avery, 463
 Woodruff, John Frederick, 411, 438
 Woodward, Albert Clinton, 479
 — Alice Gertrude, 411, 479, 484
 — Antoinette Lois (Atwood), 411, 448
 — Charles Edson, 411, 479
 — Clark Skiff, 411, 448
 — Clifton French, 411, 448
 — Douglas Arthur, 479
 — Edith May, 411, 479
 — Ellsworth William, 479
 — Emily (Newton), 448
 — Florence May (Richardson), 411, 479
 — Frank Edson, 411, 448
 — Frederic Baird, 411, 485
 — Frederick Beard, 448, 485
 — Henry Beard, 448
 — Hartley Cecil, 411, 479
 — Herbert Clark, 479
 — Herbert Dudley, 411, 448, 479
 — Helen Antoinette, 411, 479
 — Kenneth Lincoln, 411, 479
 — Mabel Rosetta, 411, 485
 — Mabelle Rosetta, 448, 479, 485
 — Mary Ethel (Russin), 479
 — Mary Jane, 451
 — Newton Clark, 411, 448, 478, 479
 — Ralph Henry, 479
 — Ruth Avis, 411, 479
 Woolfolk, Louise, 476
 — Robert T., 476
 Wylie, Edmond Melville, 469
 Zimmerman, Blanche, 455
 — Ethel Mays, 455
 — William C., 455